

Letra:

Música: W. A. MOZART

(continuação)

(continuação)

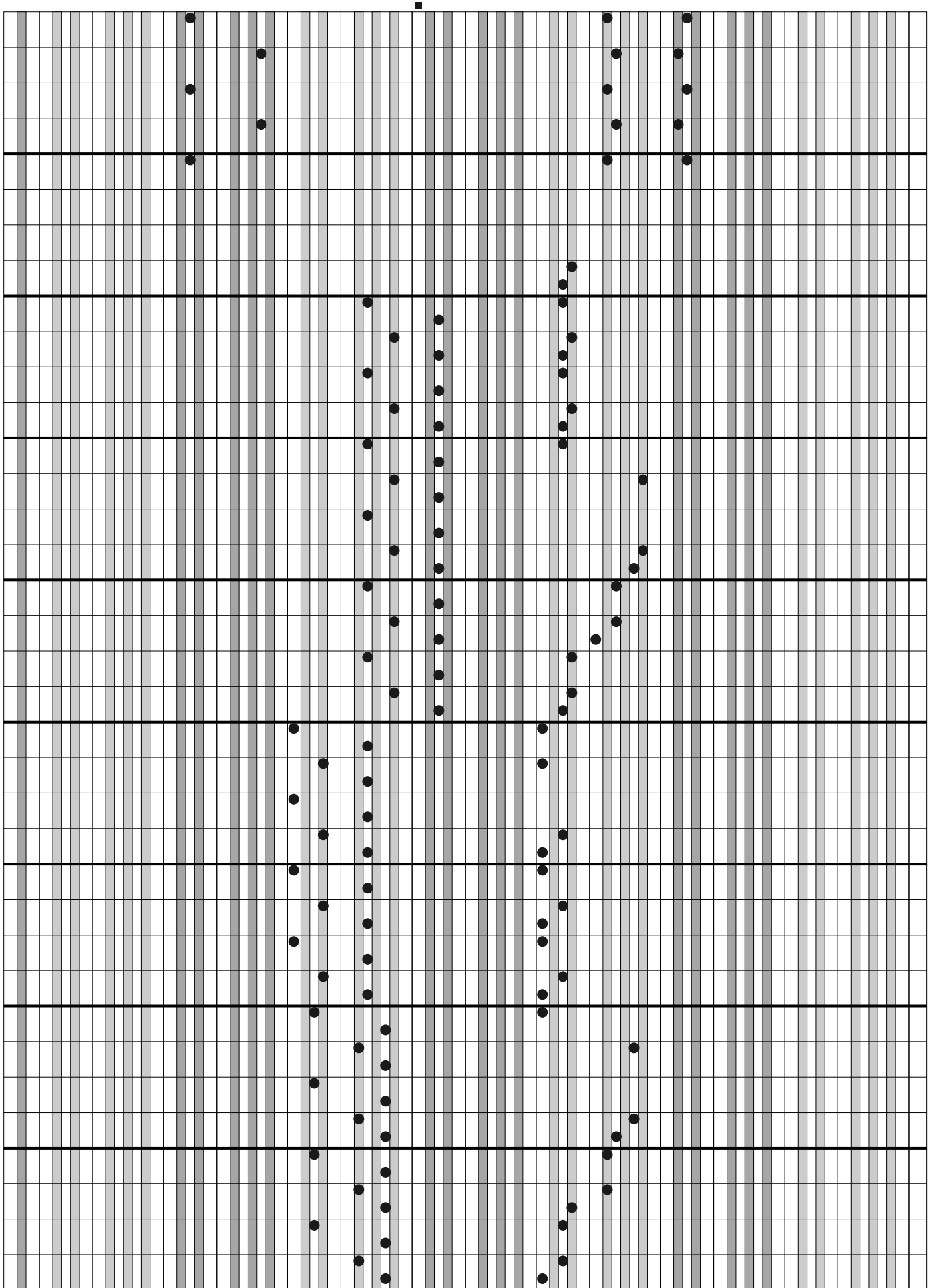

(continuação)

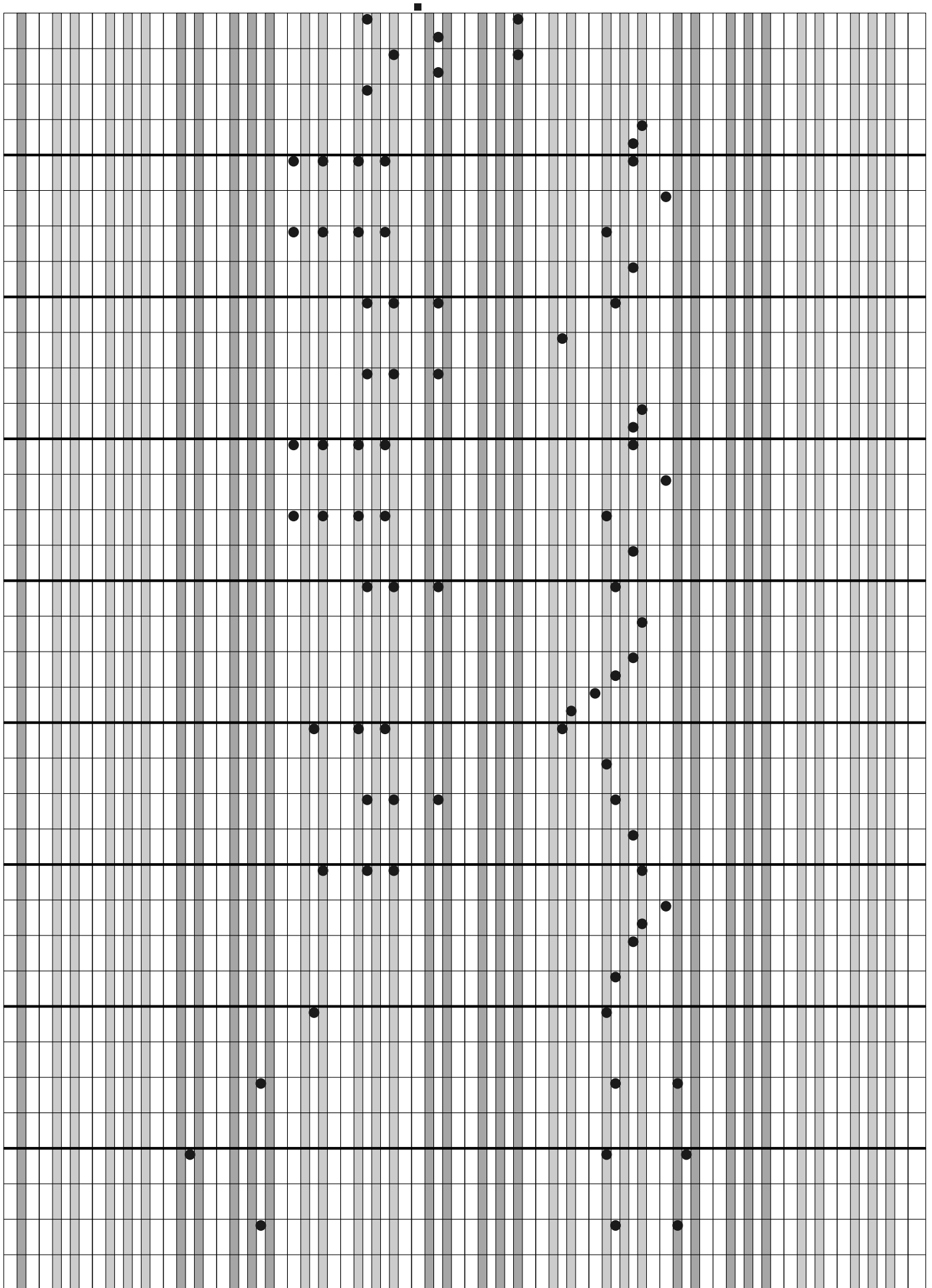

(continuação)
