

(3/4) – Presto

Em Mi menor

Letra:

Música: AUGUSTE DURAND

(continuação)

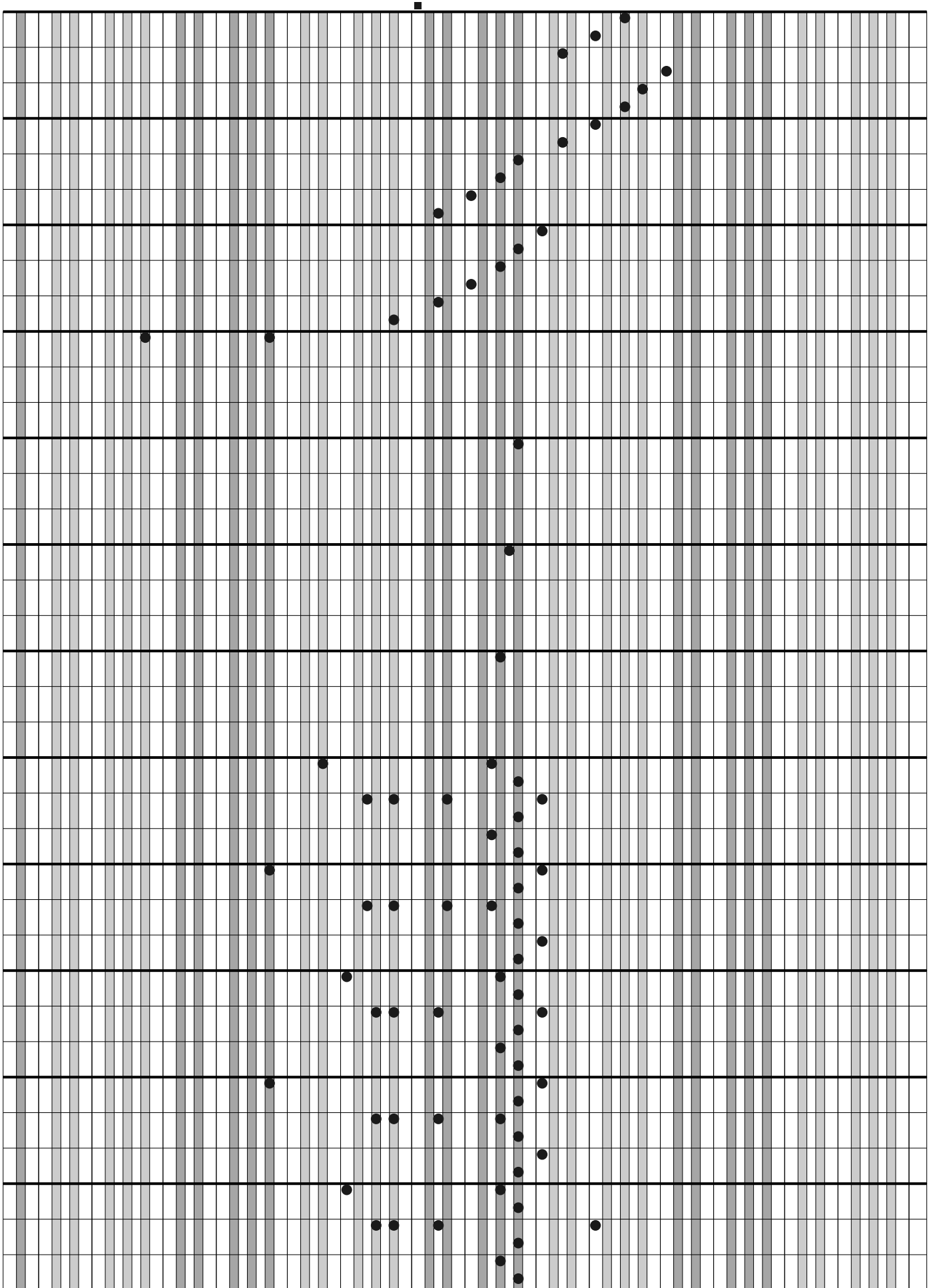

(continuação)

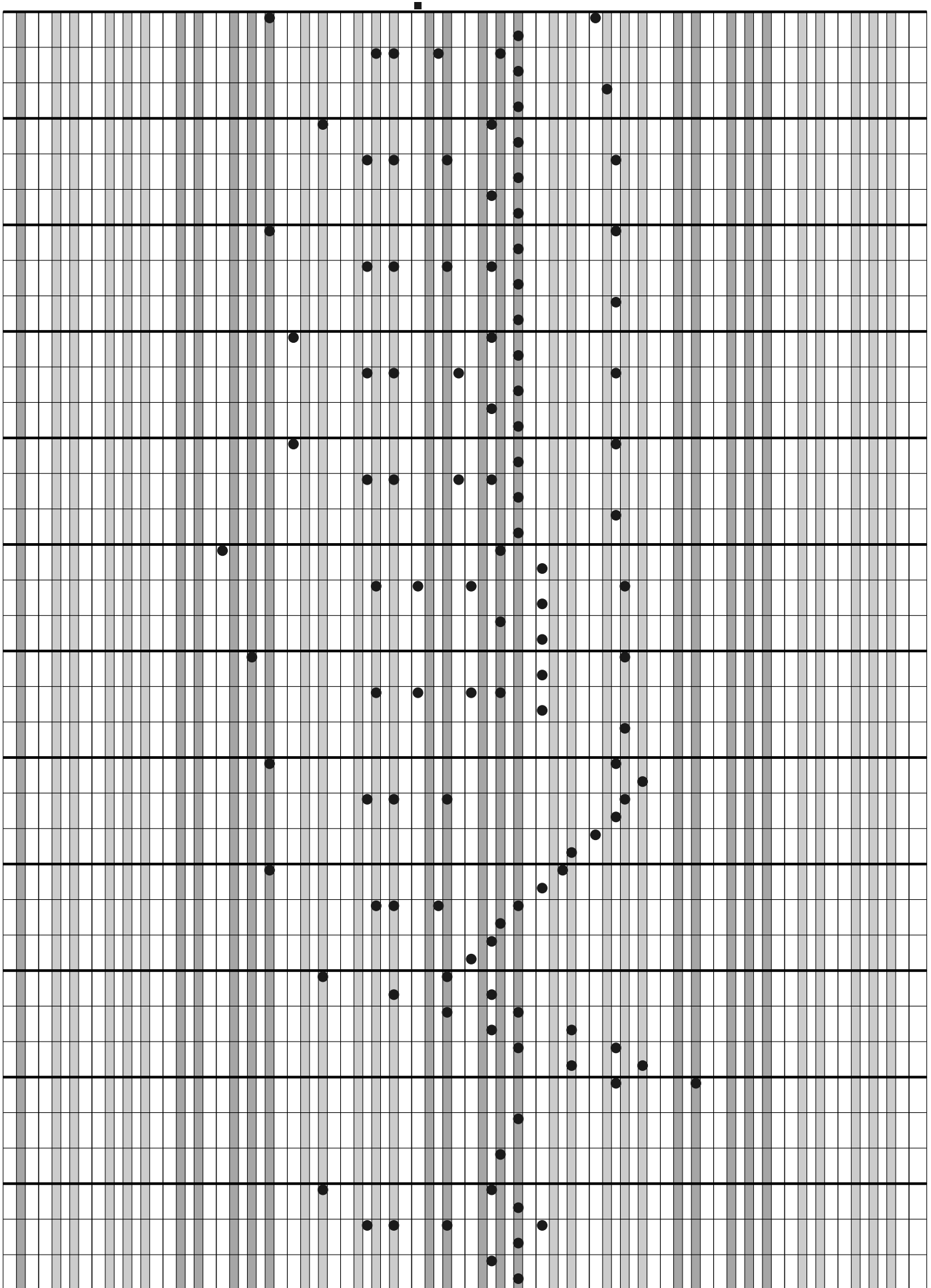

(continuação)

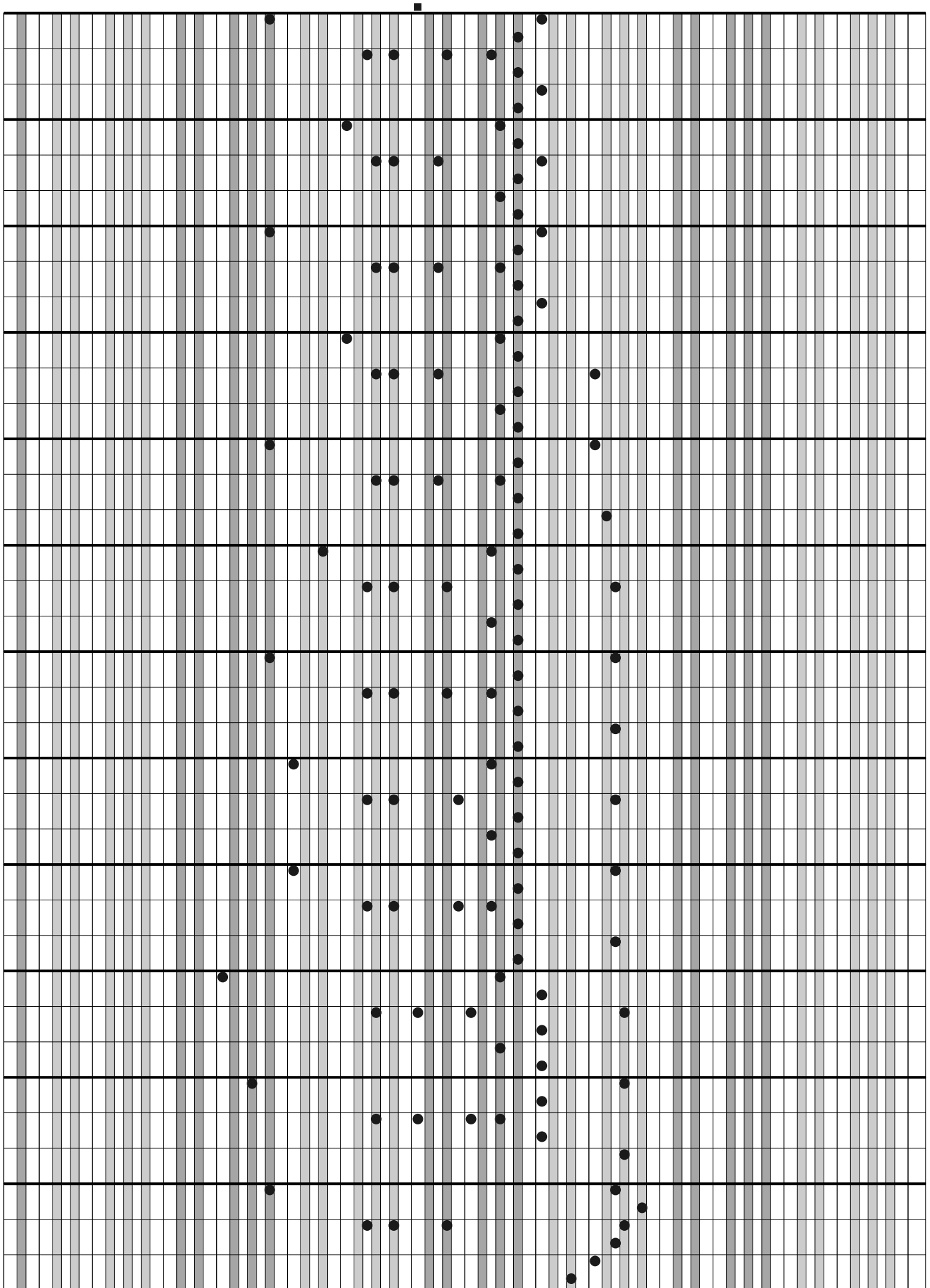

(continuação)

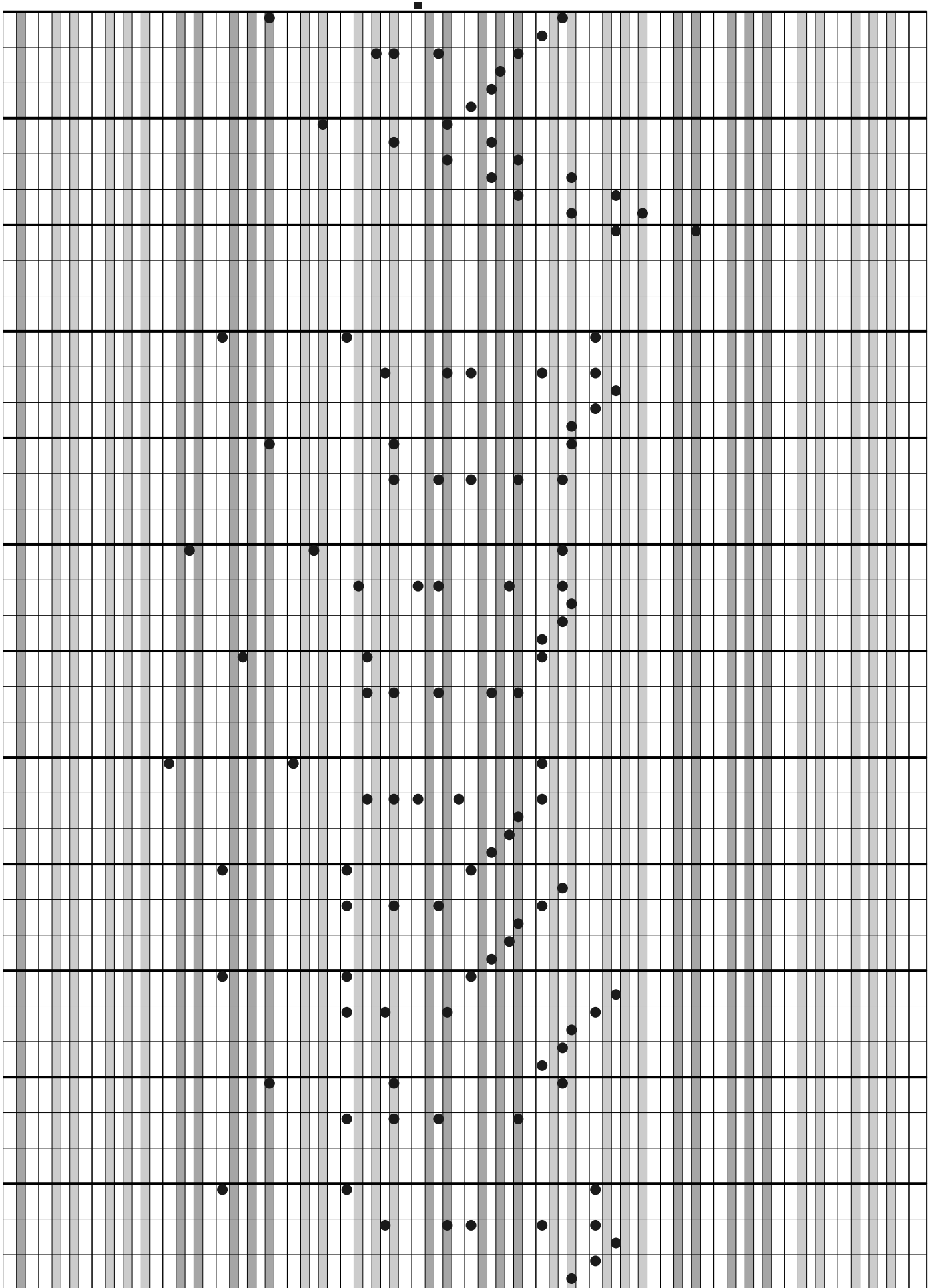

(continuação)

- System 1:** Treble clef, 3/4 time signature. Starts with a quarter rest, followed by a quarter note G4, a quarter note A4, and a quarter note B4.
- System 2:** Treble clef. Continues the melody with notes G4, A4, B4, C5, and D5.
- System 3:** Treble clef. Features a half note G4, a quarter note A4, and a quarter note B4.
- System 4:** Treble clef. Continues with notes G4, A4, B4, C5, and D5.
- System 5:** Treble clef. Includes a half note G4, a quarter note A4, and a quarter note B4.
- System 6:** Treble clef. Continues with notes G4, A4, B4, C5, and D5.
- System 7:** Treble clef. Features a half note G4, a quarter note A4, and a quarter note B4.
- System 8:** Treble clef. Continues with notes G4, A4, B4, C5, and D5.
- System 9:** Treble clef. Includes a half note G4, a quarter note A4, and a quarter note B4.
- System 10:** Treble clef. Concludes with notes G4, A4, B4, C5, and D5.

The score also includes various rests and dynamic markings throughout the piece.

(continuação)

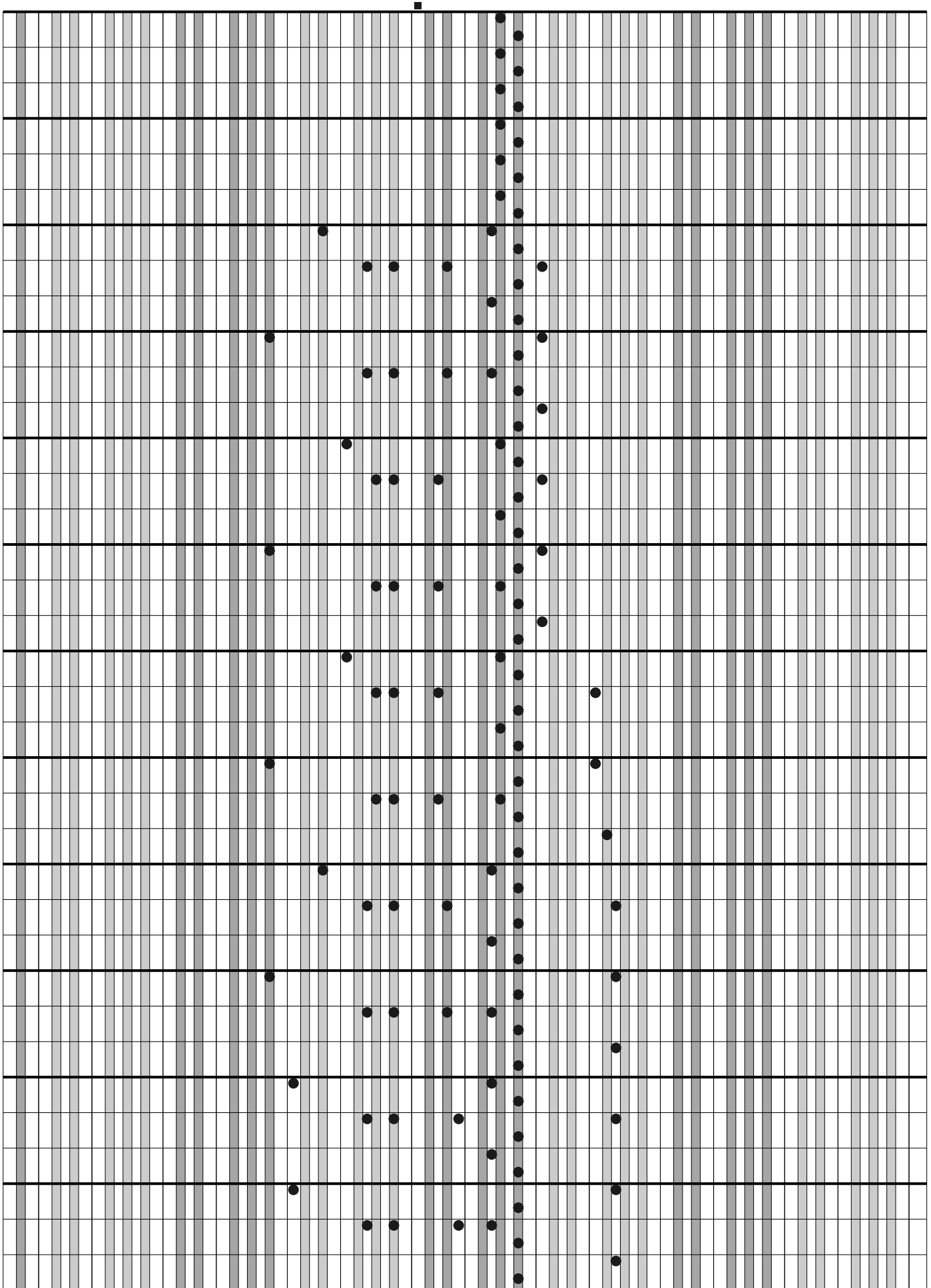

(continuação)

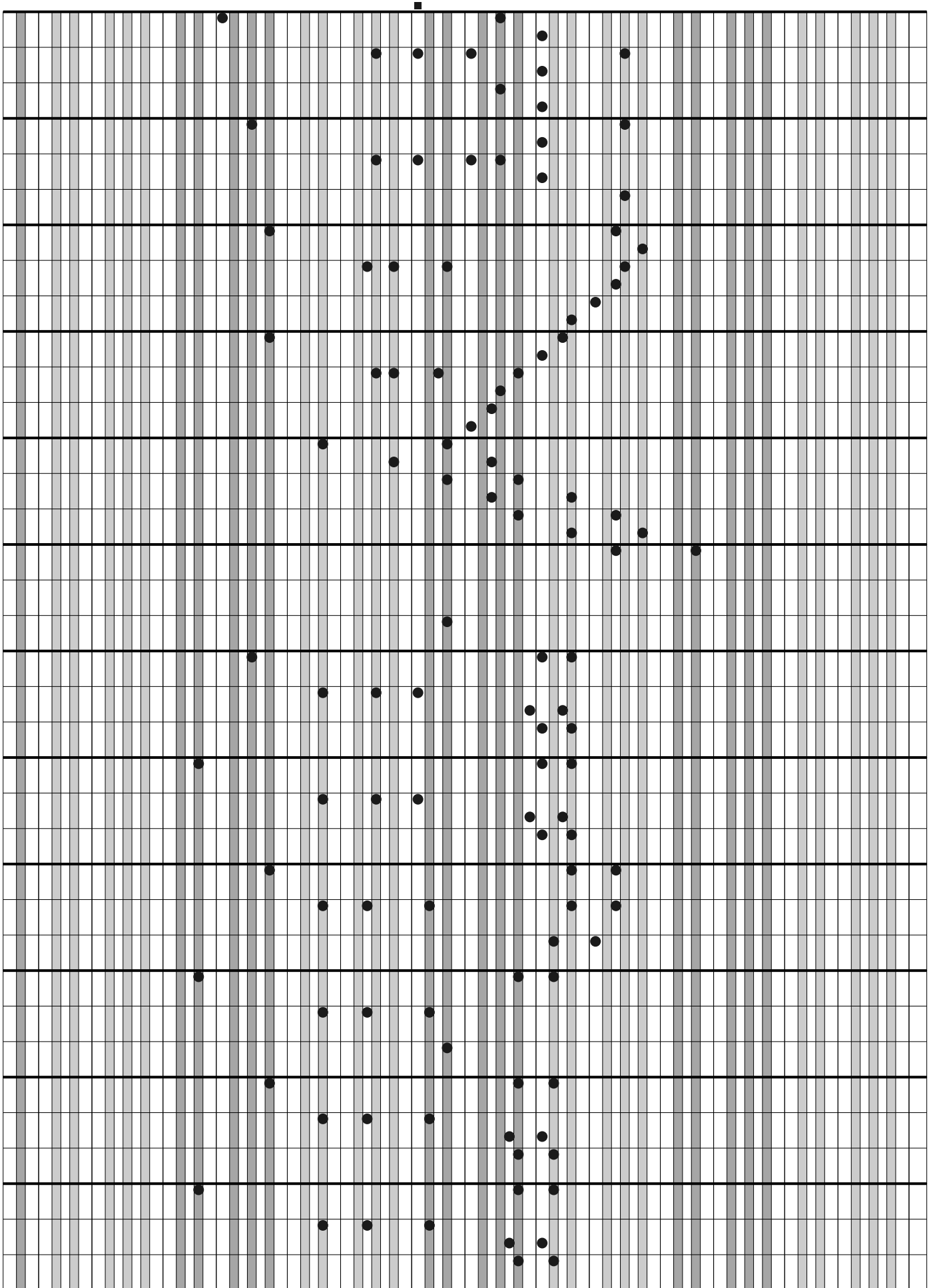

(continuação)

(continuação)

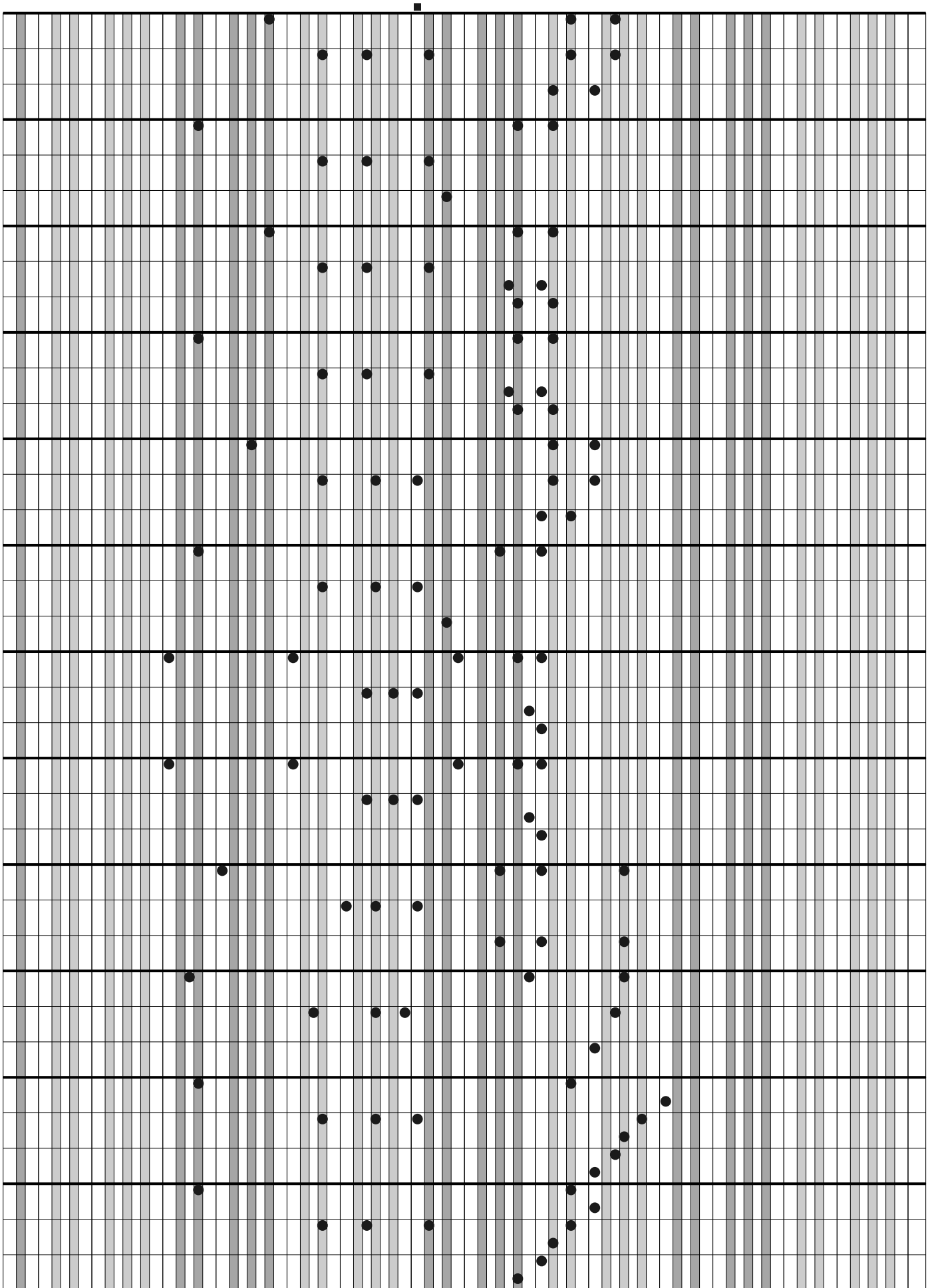

(continuação)

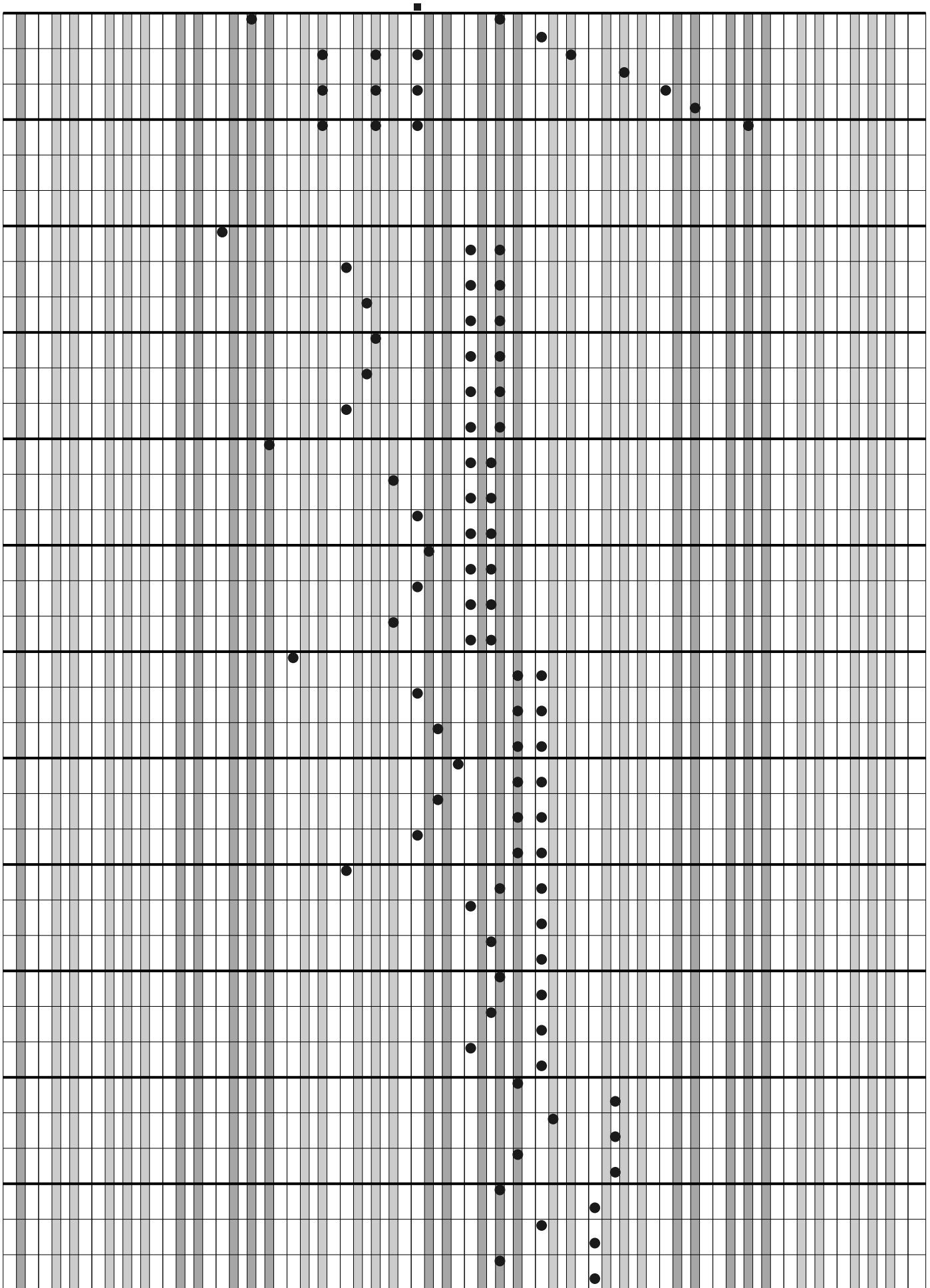

(continuação)

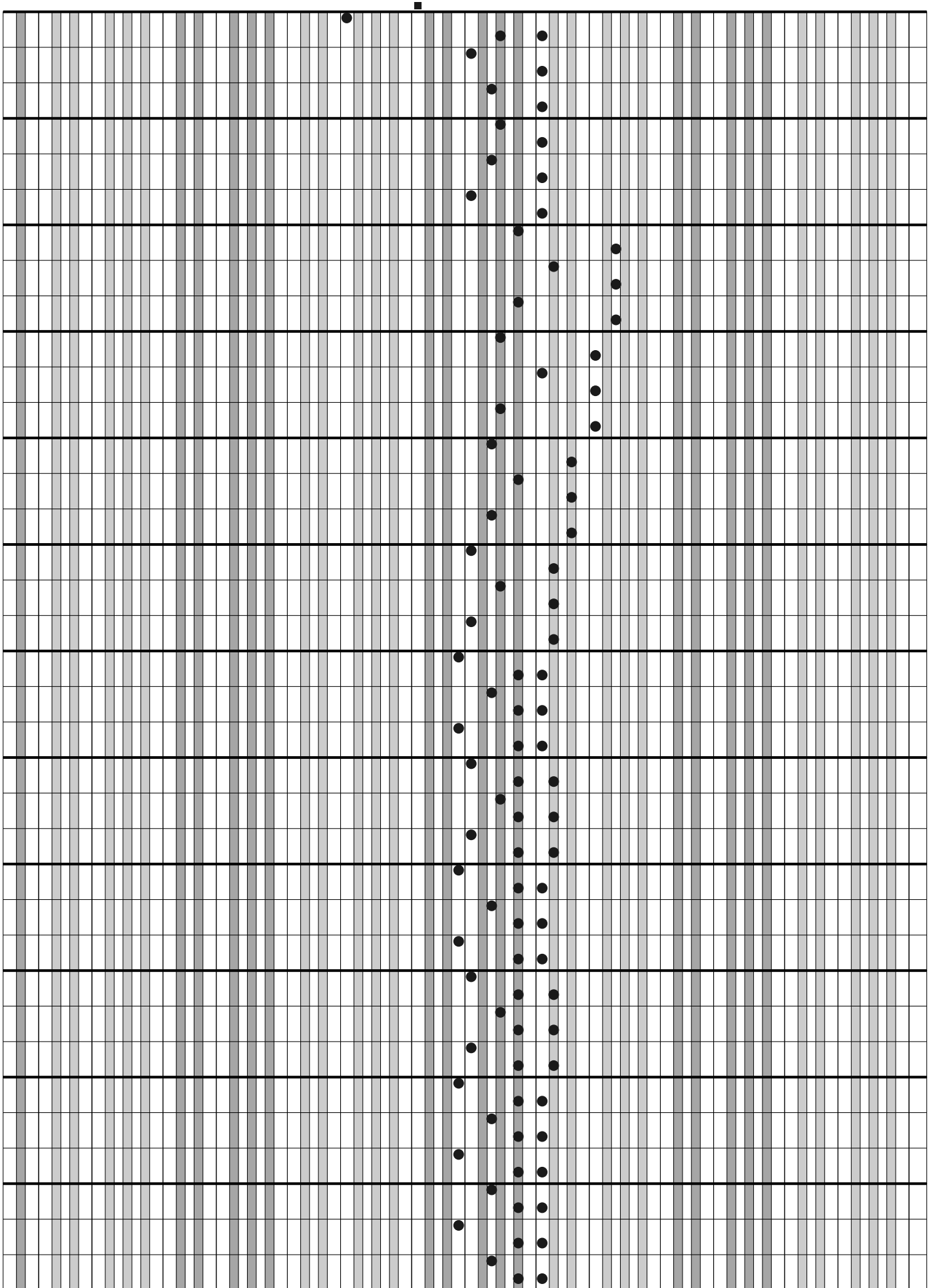

(continuação)

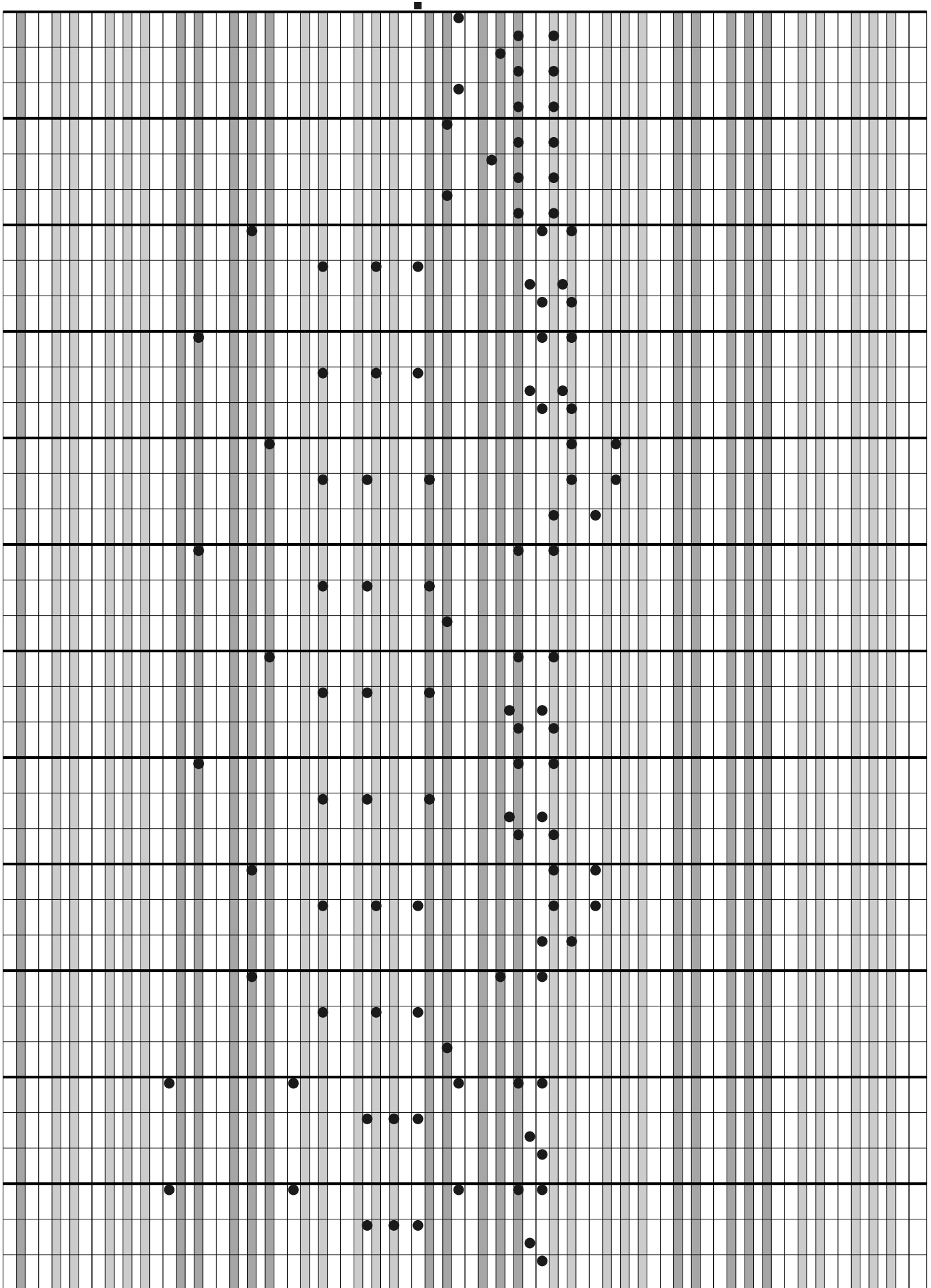

(continuação)

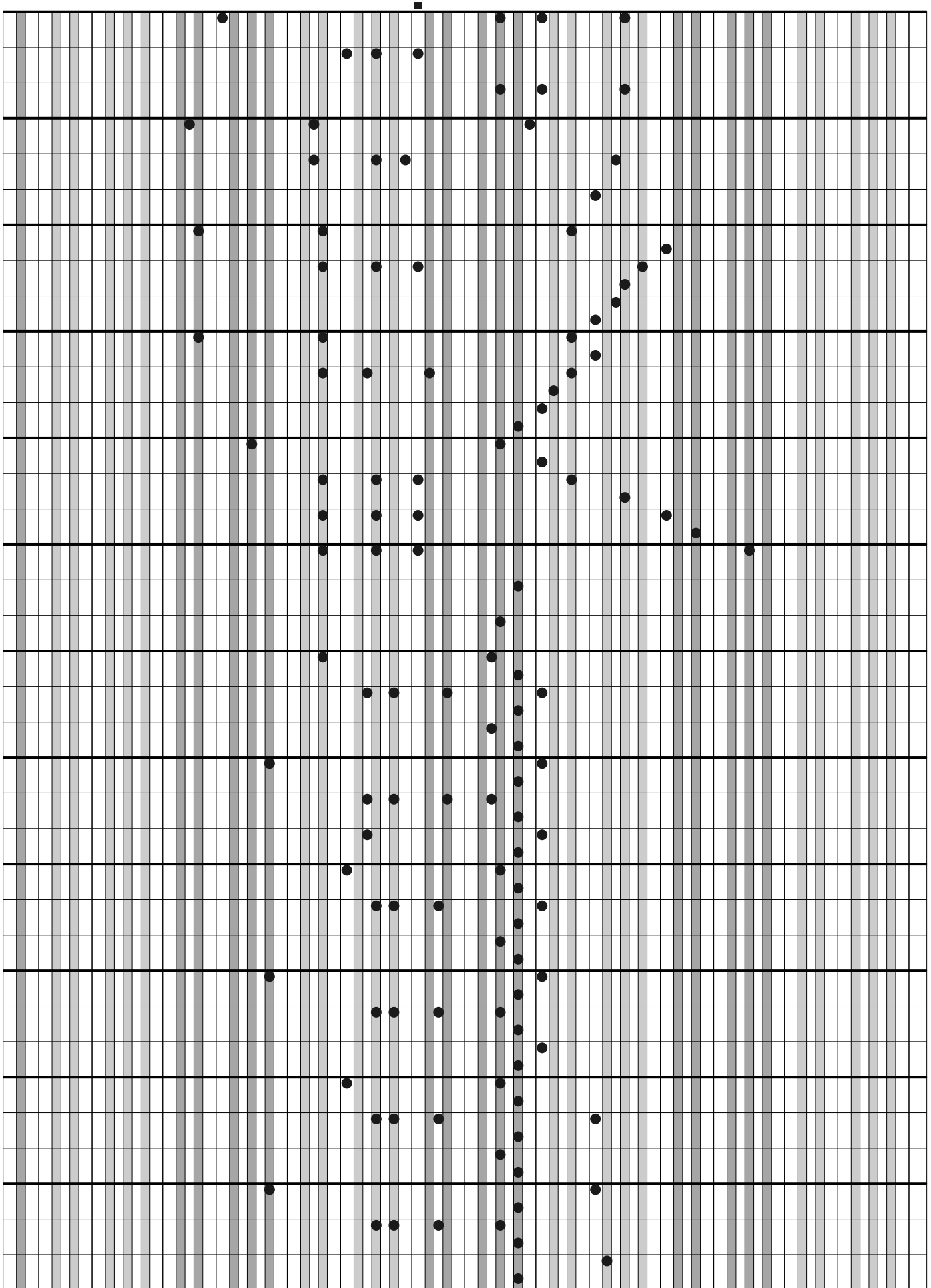

(continuação)

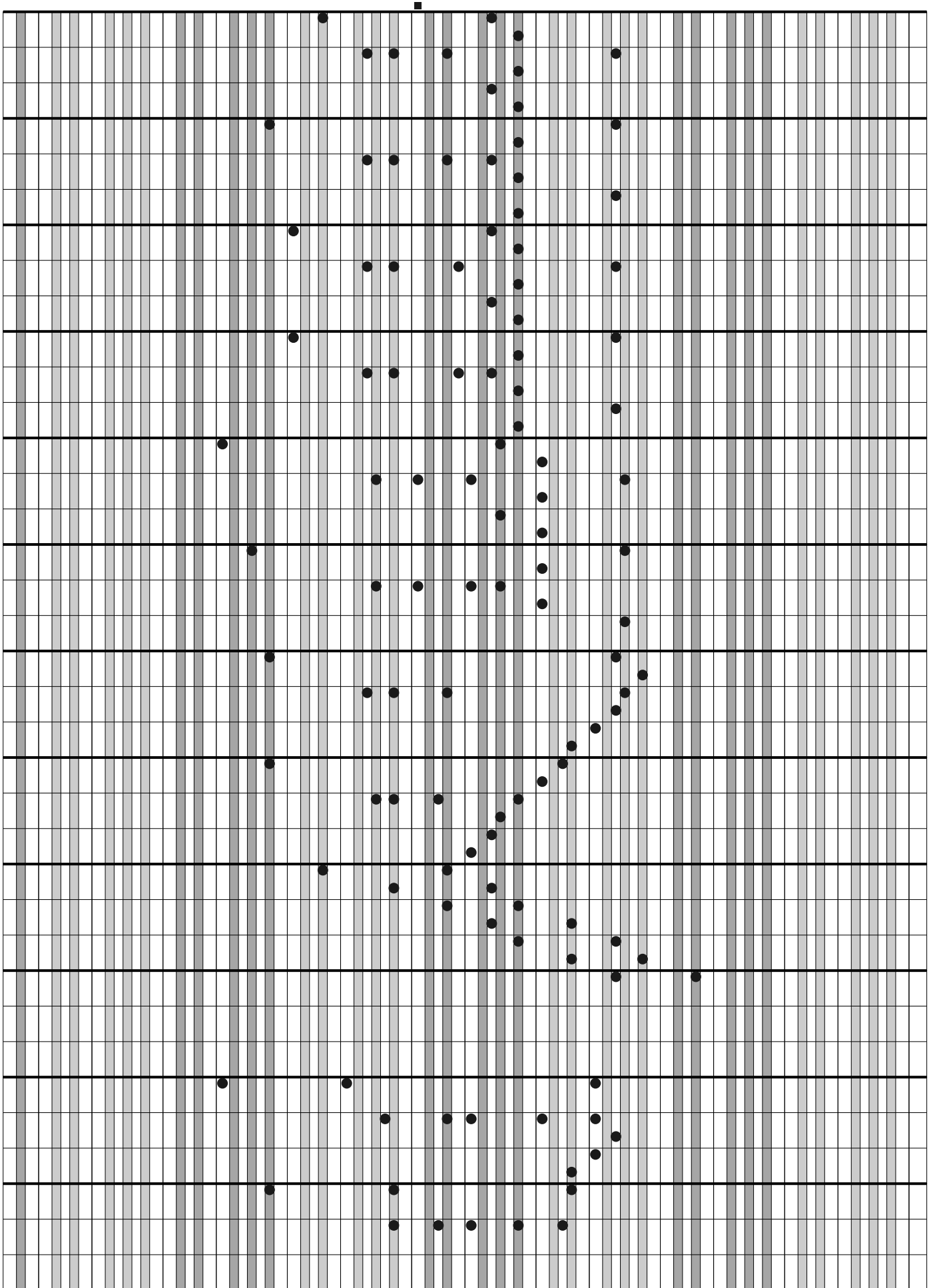

(continuação)

(continuação)

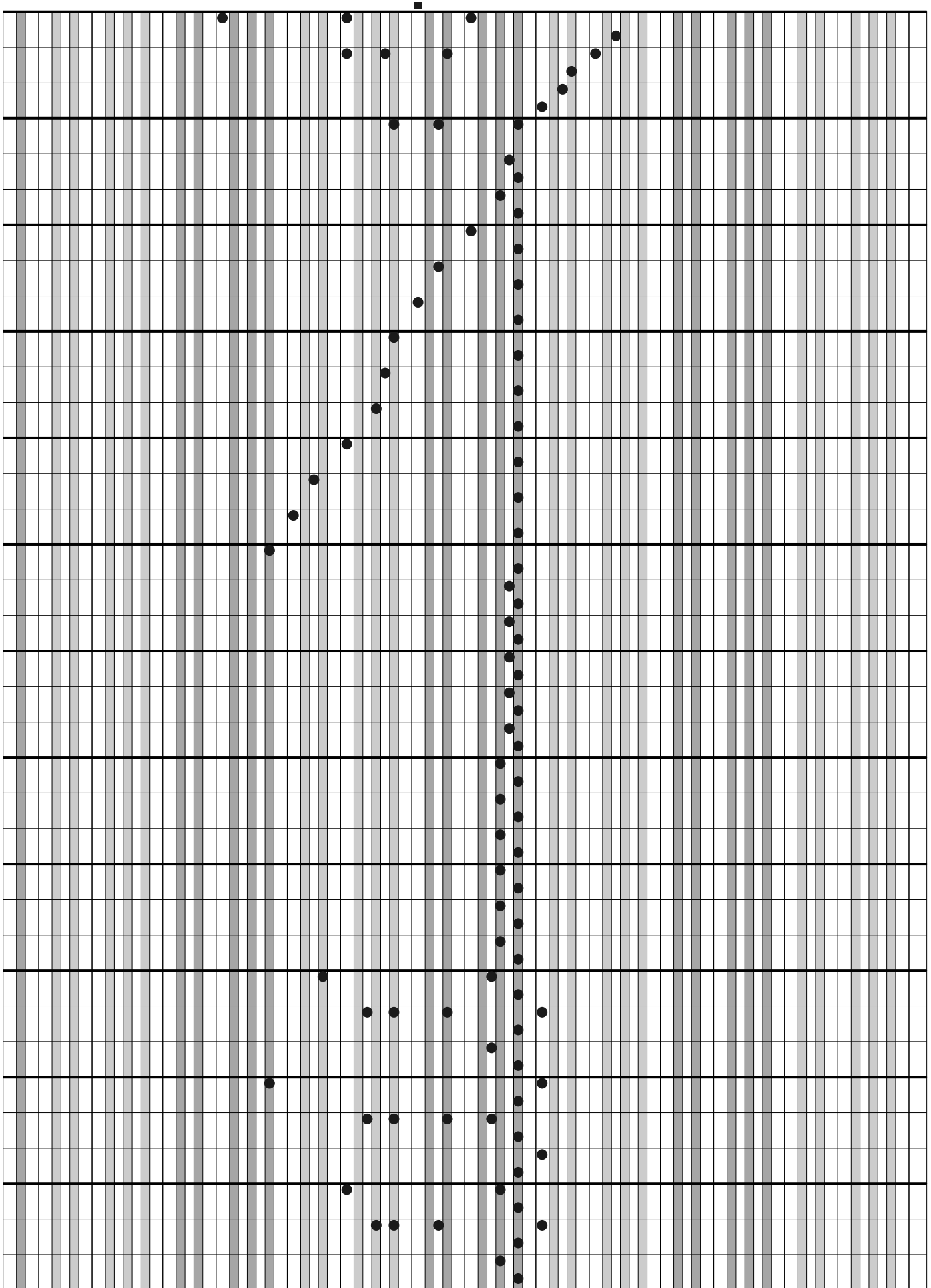

(continuação)

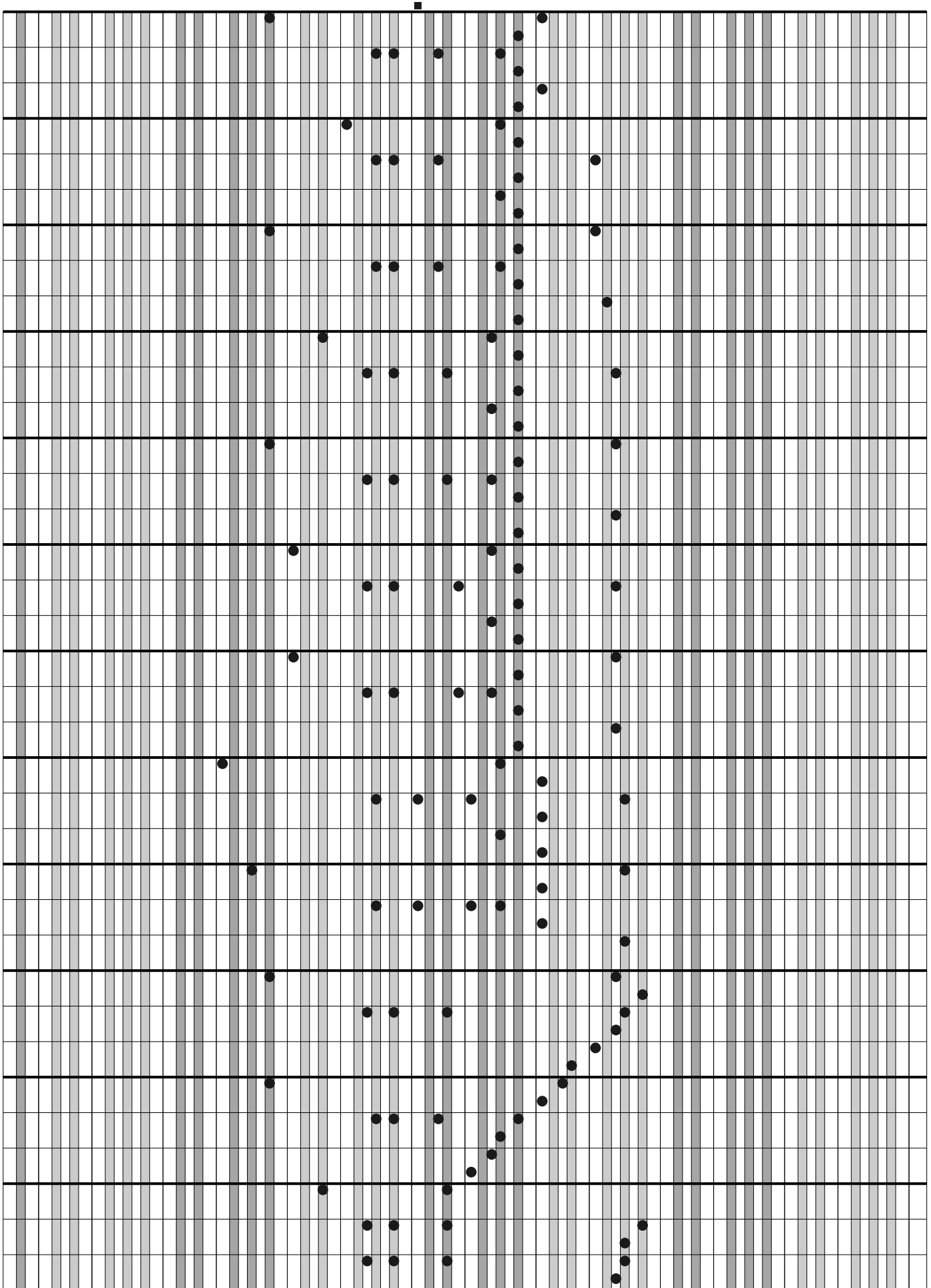

(continuação)

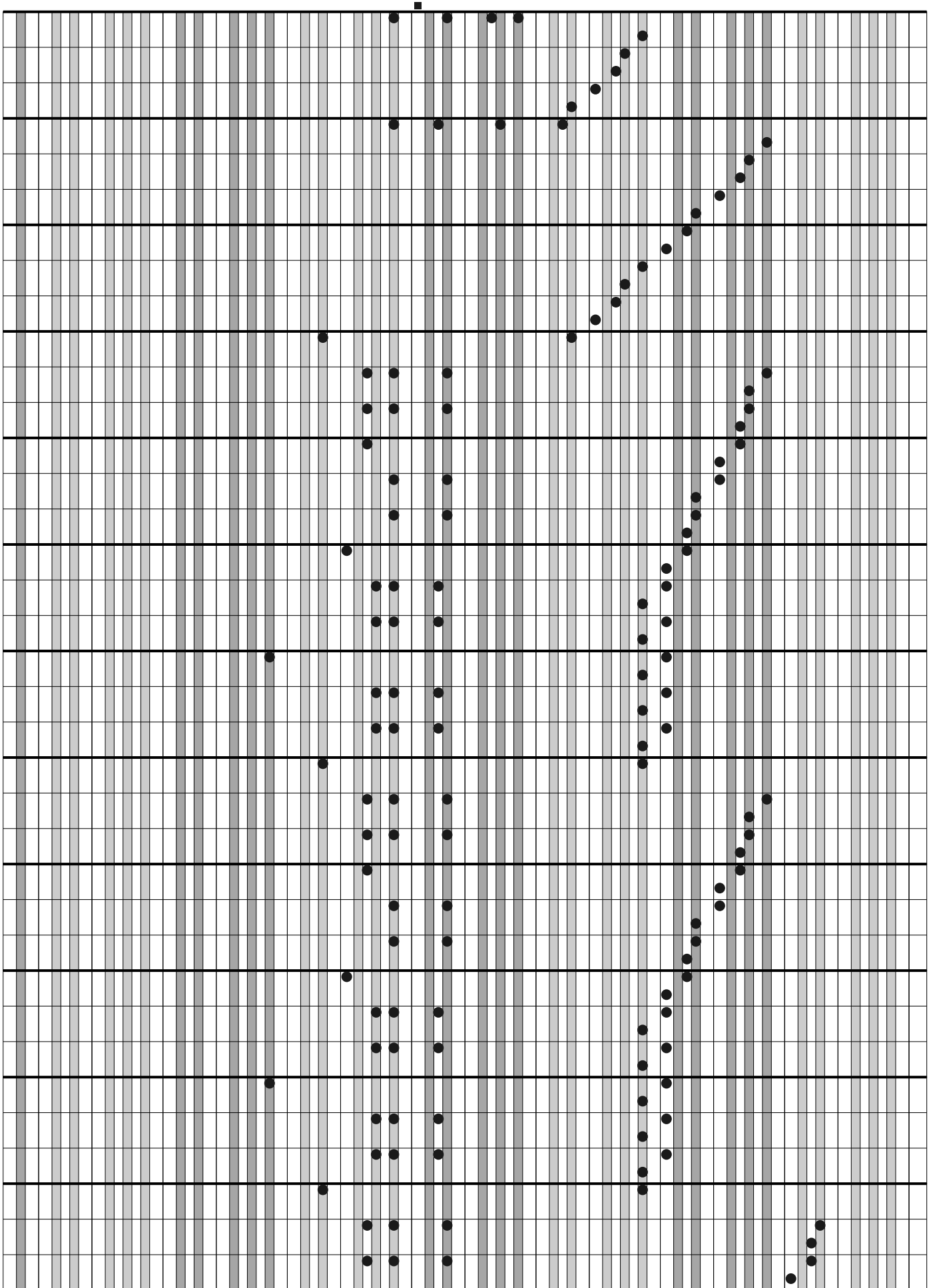

(continuação)

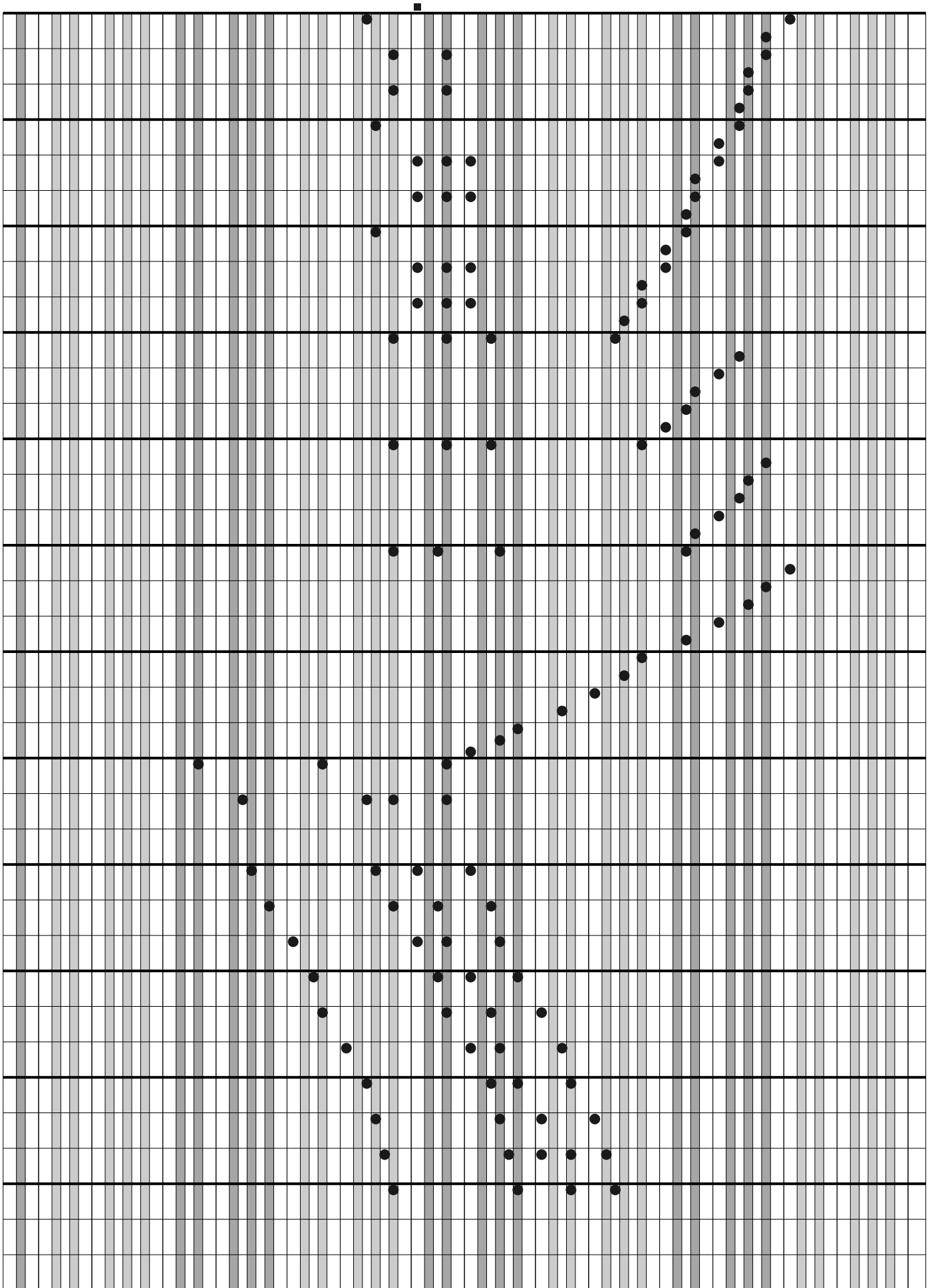

(continuação)
