

(3/4) – Poco mosso

Para Elisa

Letra:

Música: L. VAN BEETHOVEN

(continuação)

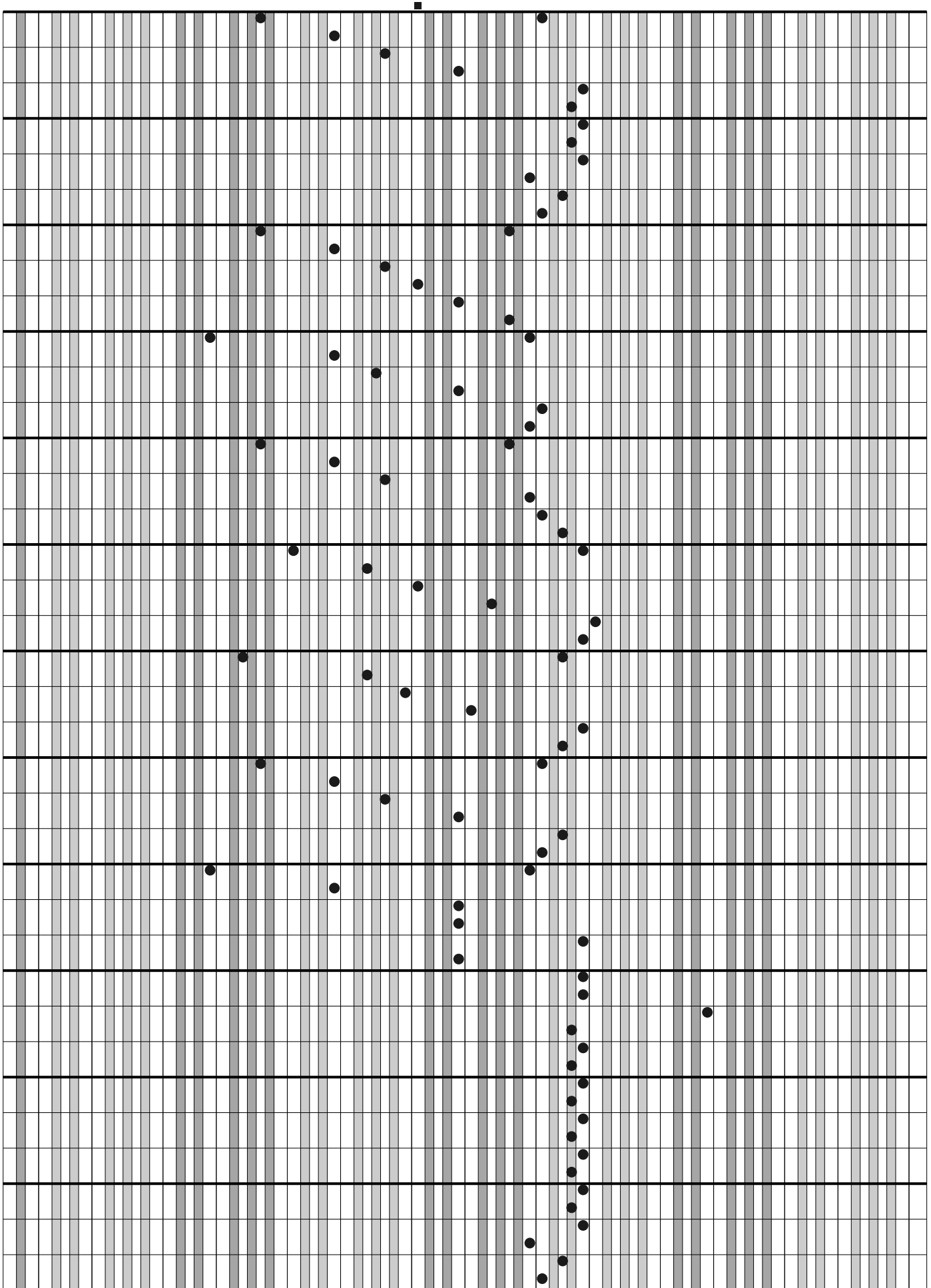

(continuação)

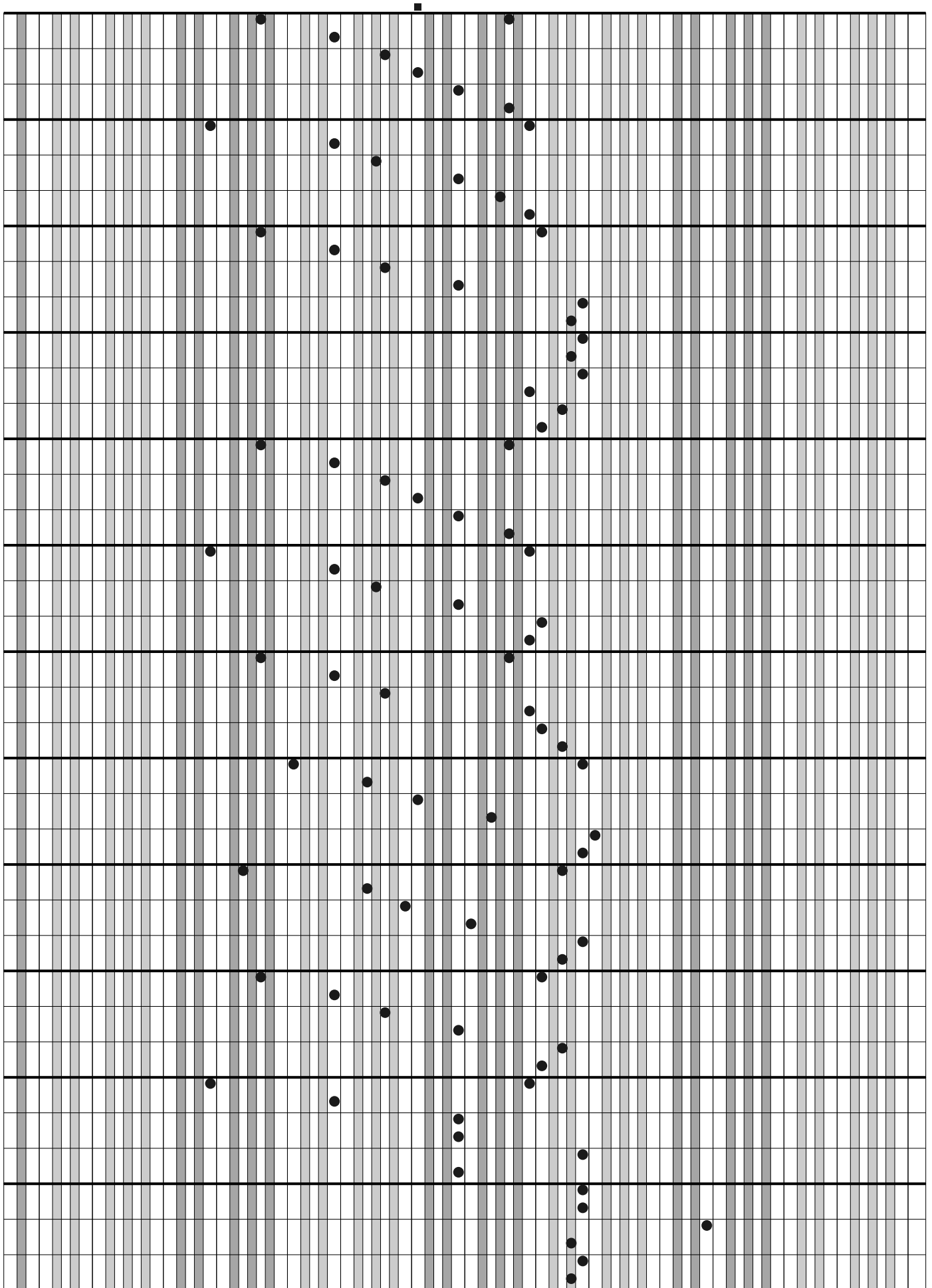

(continuação)

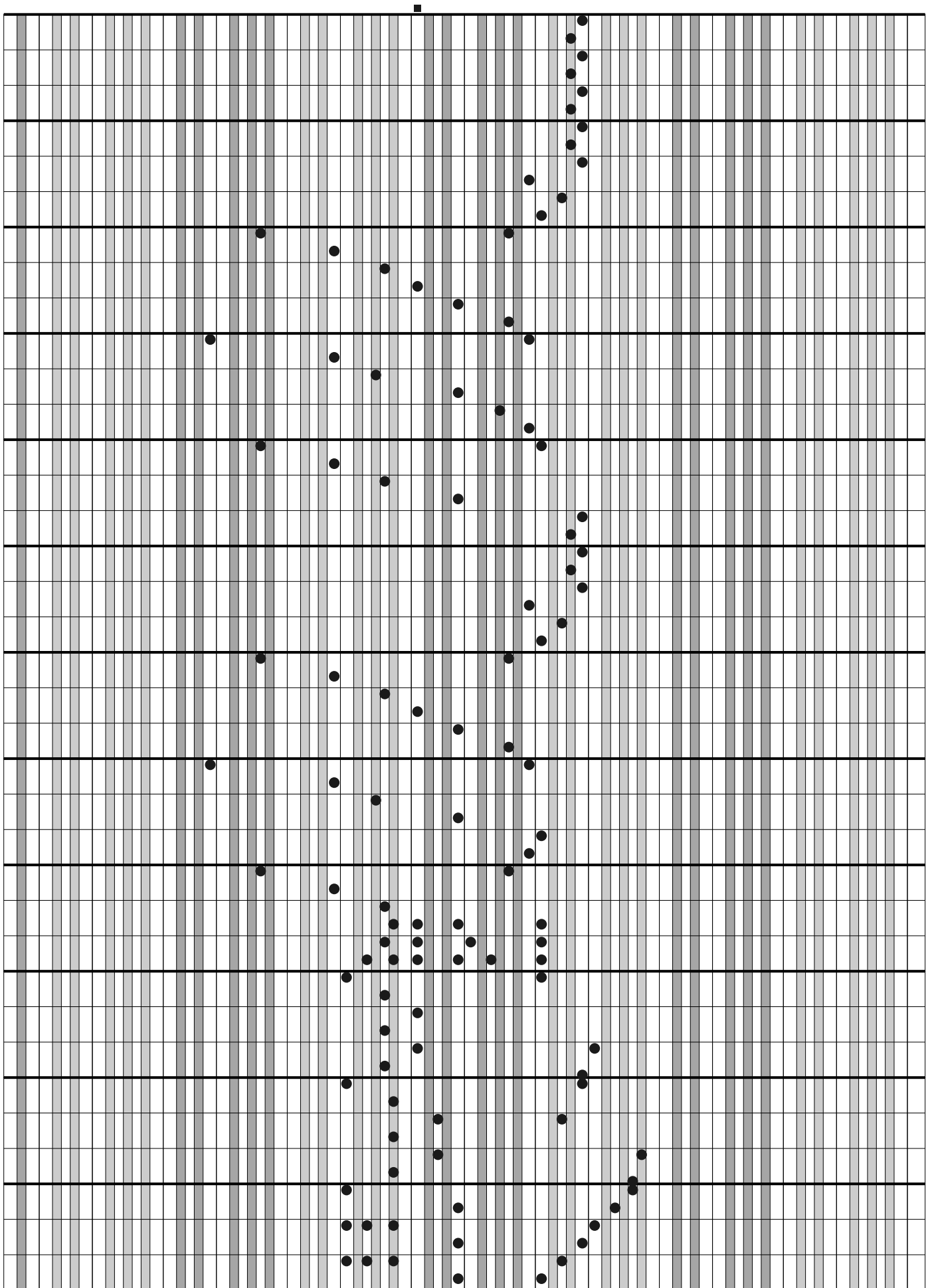

(continuação)

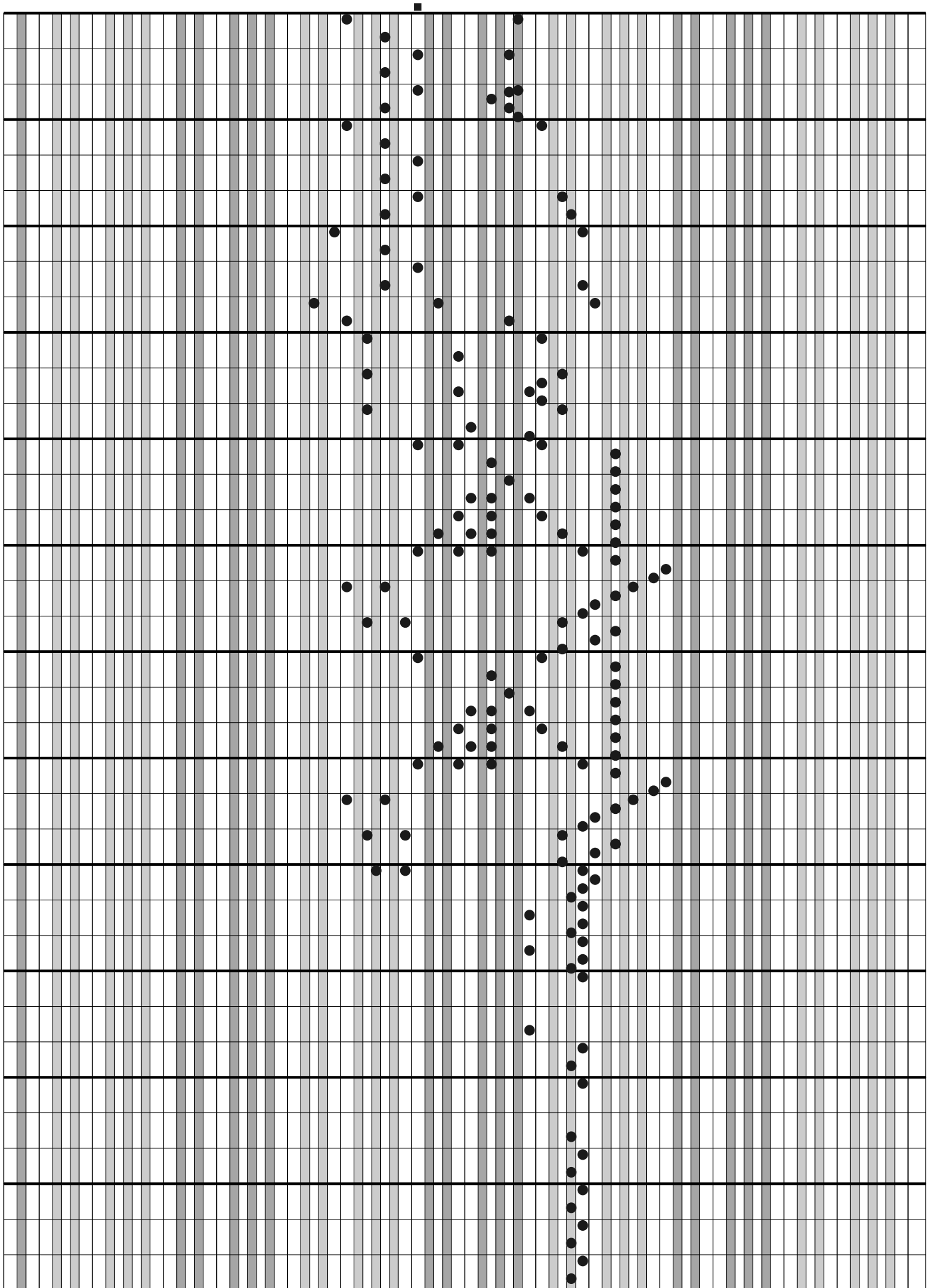

(continuação)

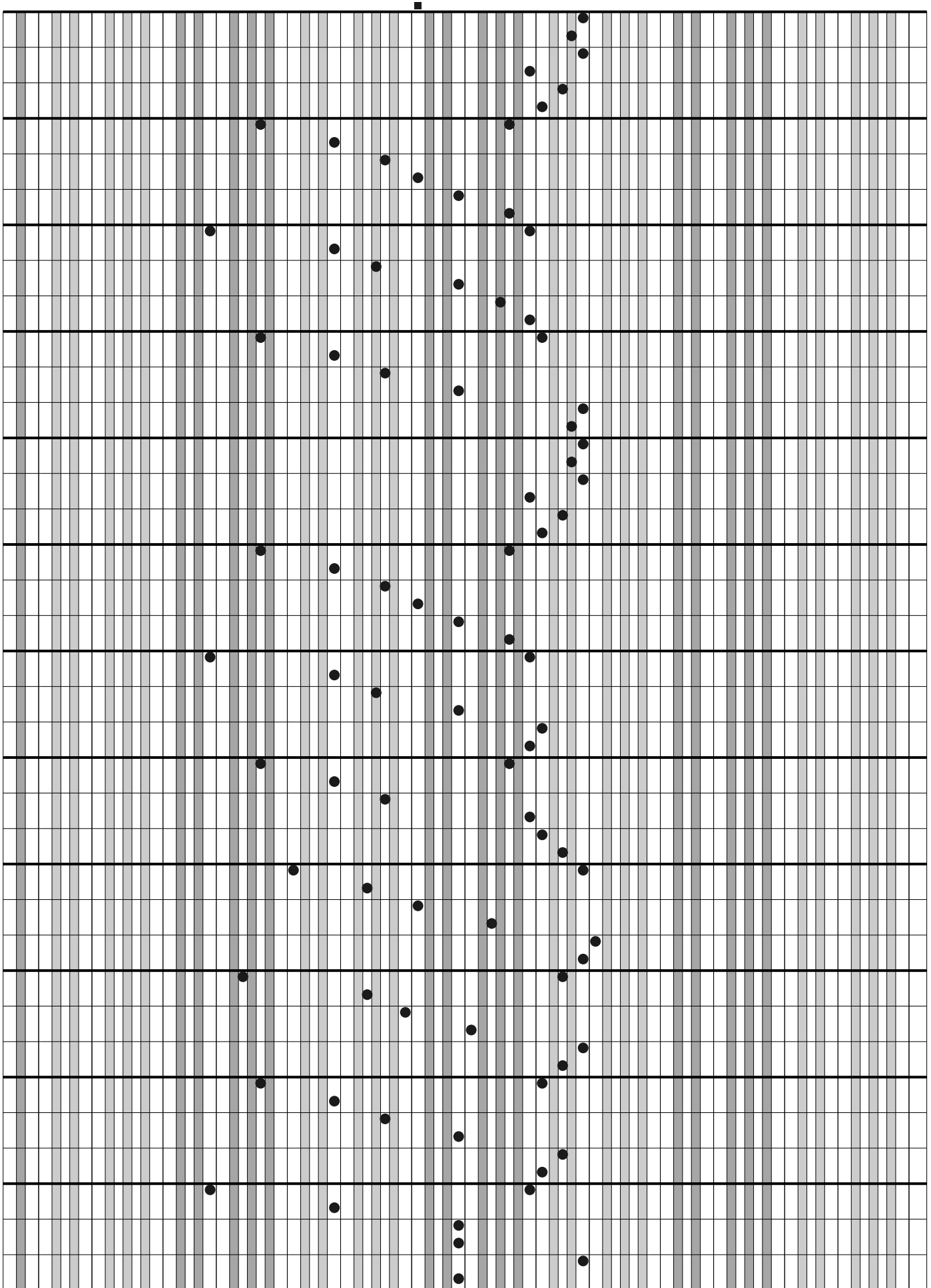

(continuação)

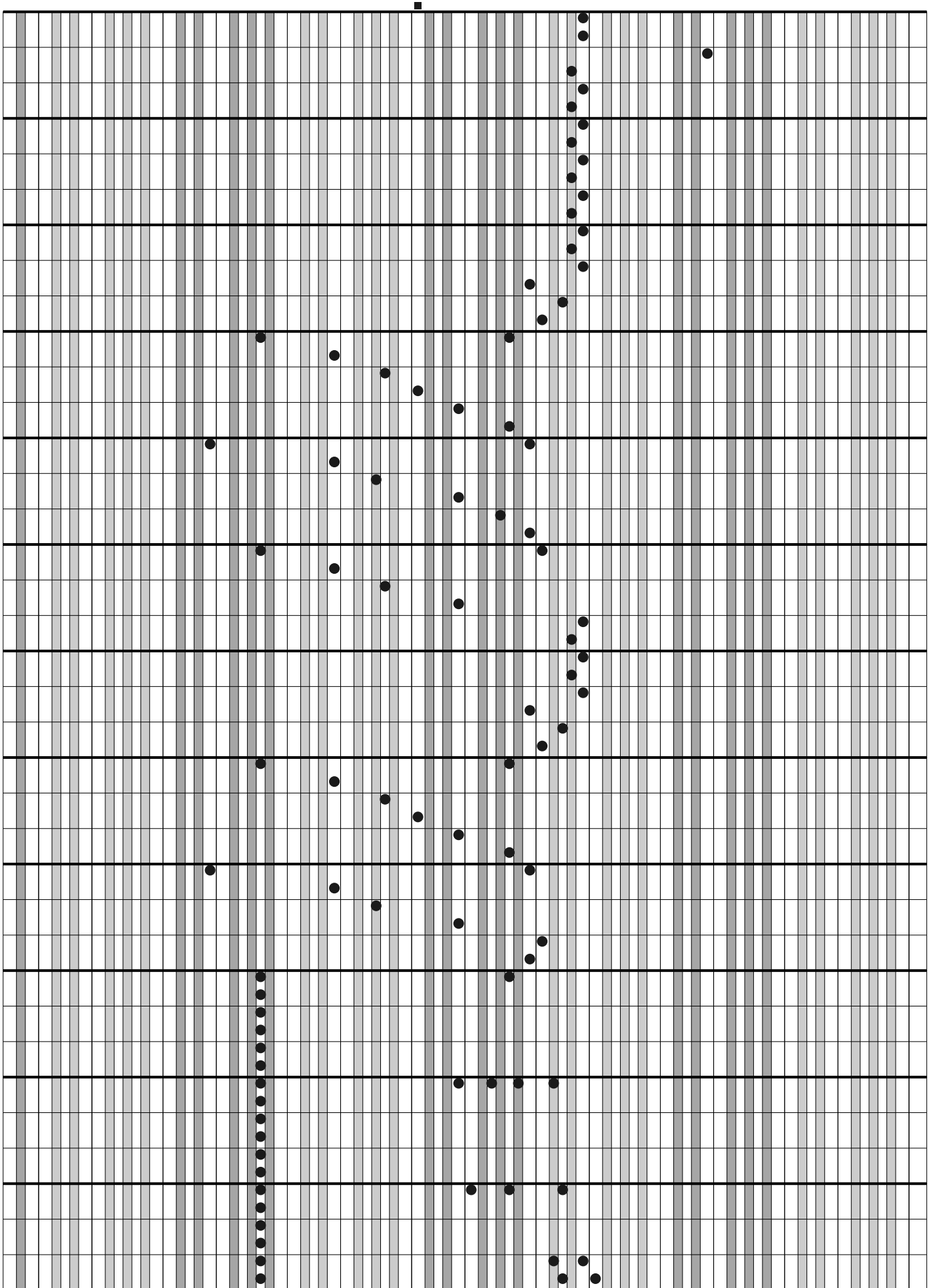

(continuação)

- A small square symbol (crescendo hairpin) is located at the top center of the page, above the first staff.
- A series of black dots forms a vertical line along the second staff of every system, extending from the top to the bottom of the page.
- Scattered black dots are placed on various staves across the systems, representing notes or rests. These dots are most prominent on the first, second, and fourth staves of each system.
- The background of the page features a grid of vertical lines, alternating between light gray and white, which serves as a guide for the placement of notes.

(continuação)

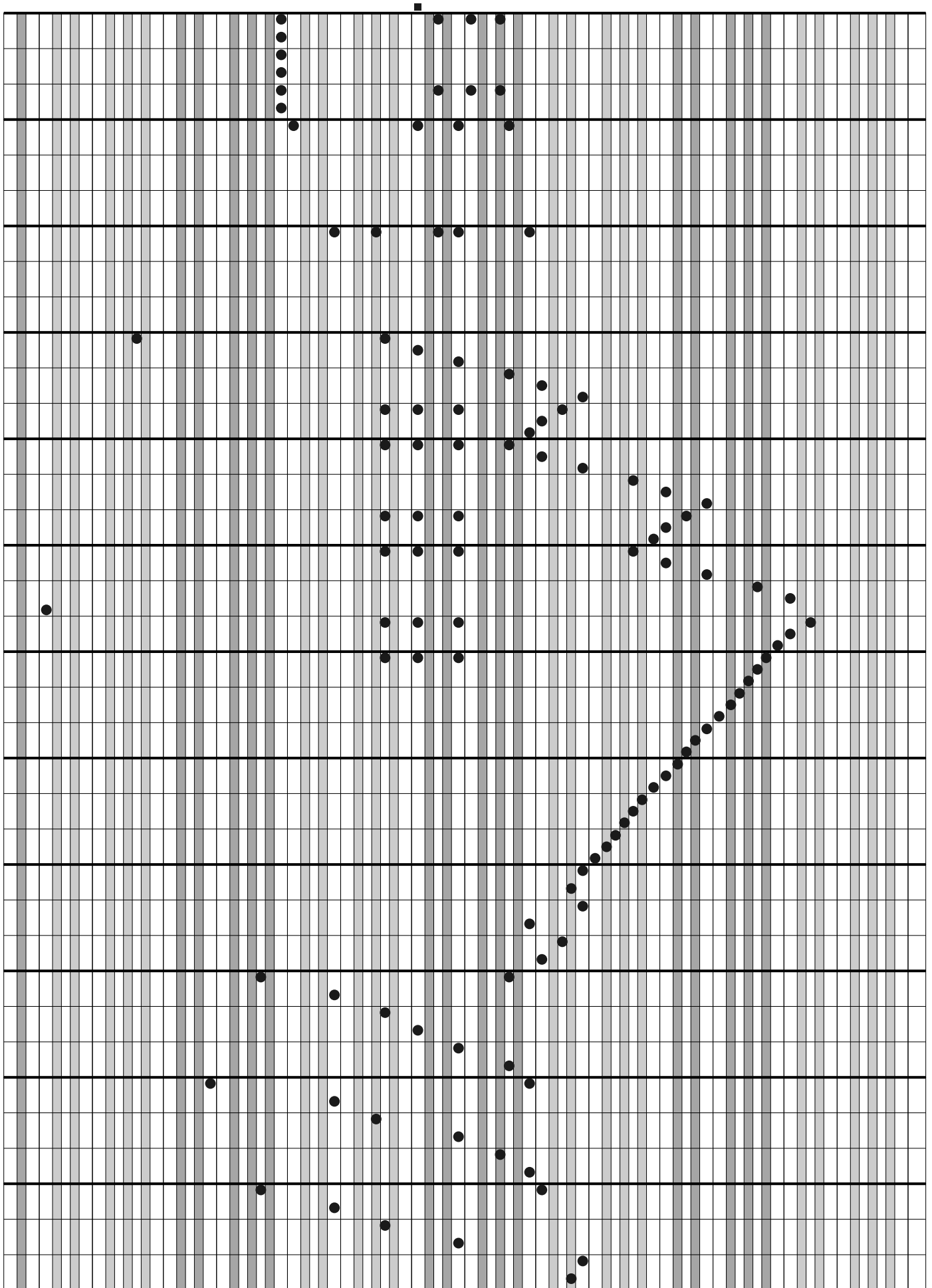

(continuação)

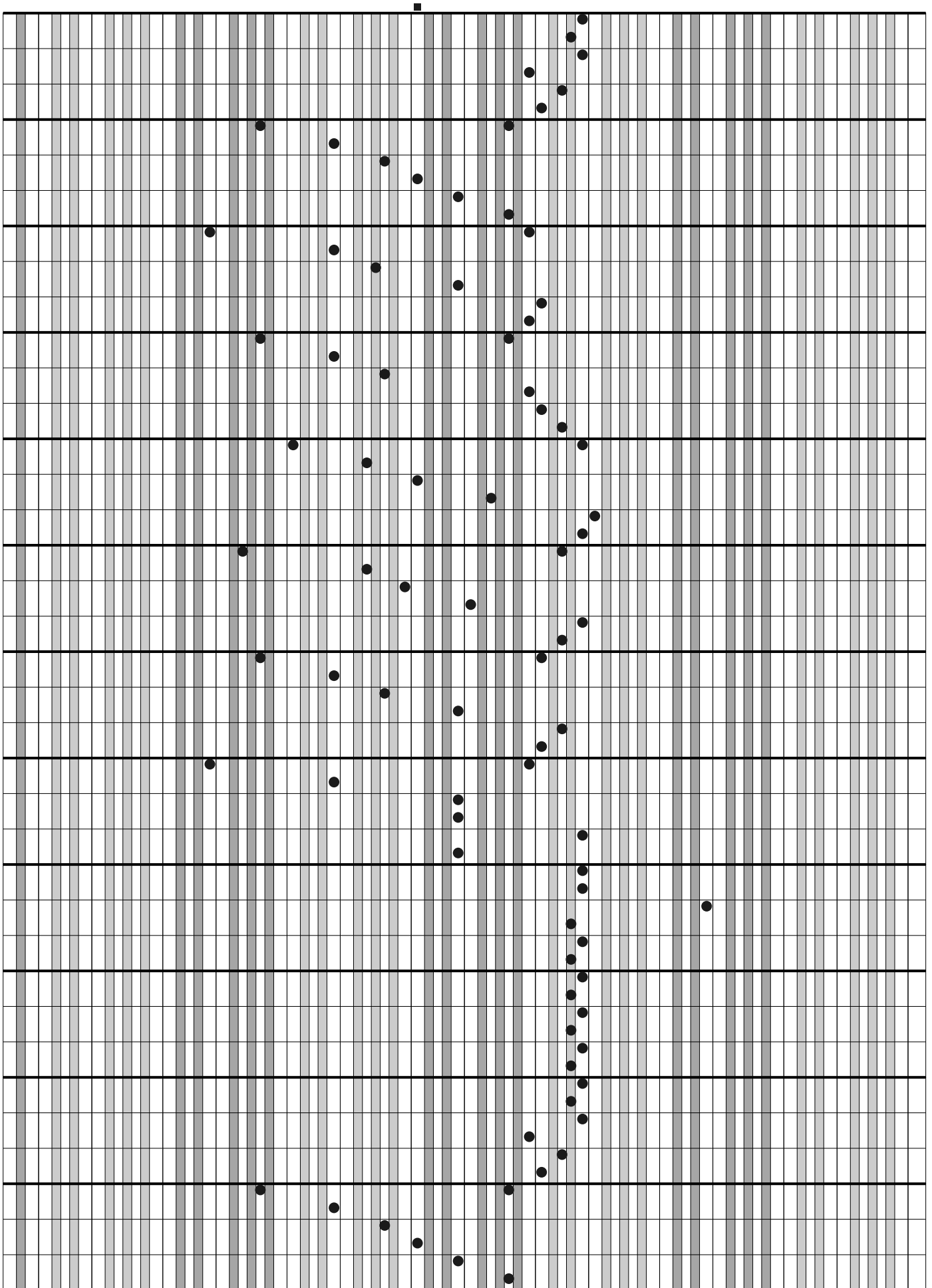

(continuação)
