

- Staff 1: A single square note on the top line at measure 30.
- Staff 2: Four notes on the middle line at measures 31, 32, 33, and 34. A vertical line of three notes (top, middle, bottom) at measure 35.
- Staff 3: Four notes on the middle line at measures 31, 32, 33, and 34. A vertical line of three notes (top, middle, bottom) at measure 35.
- Staff 4: Four notes on the middle line at measures 31, 32, 33, and 34. A vertical line of three notes (top, middle, bottom) at measure 35.
- Staff 5: Four notes on the middle line at measures 31, 32, 33, and 34. A vertical line of four notes (top, middle, bottom, and one below) at measure 35.
- Staff 6: Four notes on the middle line at measures 31, 32, 33, and 34. A vertical line of five notes (top, middle, bottom, and two below) at measure 35.
- Staff 7: Four notes on the middle line at measures 31, 32, 33, and 34. A vertical line of six notes (top, middle, bottom, and three below) at measure 35.
- Staff 8: Four notes on the middle line at measures 31, 32, 33, and 34. A vertical line of seven notes (top, middle, bottom, and four below) at measure 35.
- Staff 9: Four notes on the middle line at measures 31, 32, 33, and 34. A vertical line of eight notes (top, middle, bottom, and five below) at measure 35.
- Staff 10: Four notes on the middle line at measures 31, 32, 33, and 34. A vertical line of nine notes (top, middle, bottom, and six below) at measure 35.

(continuação)

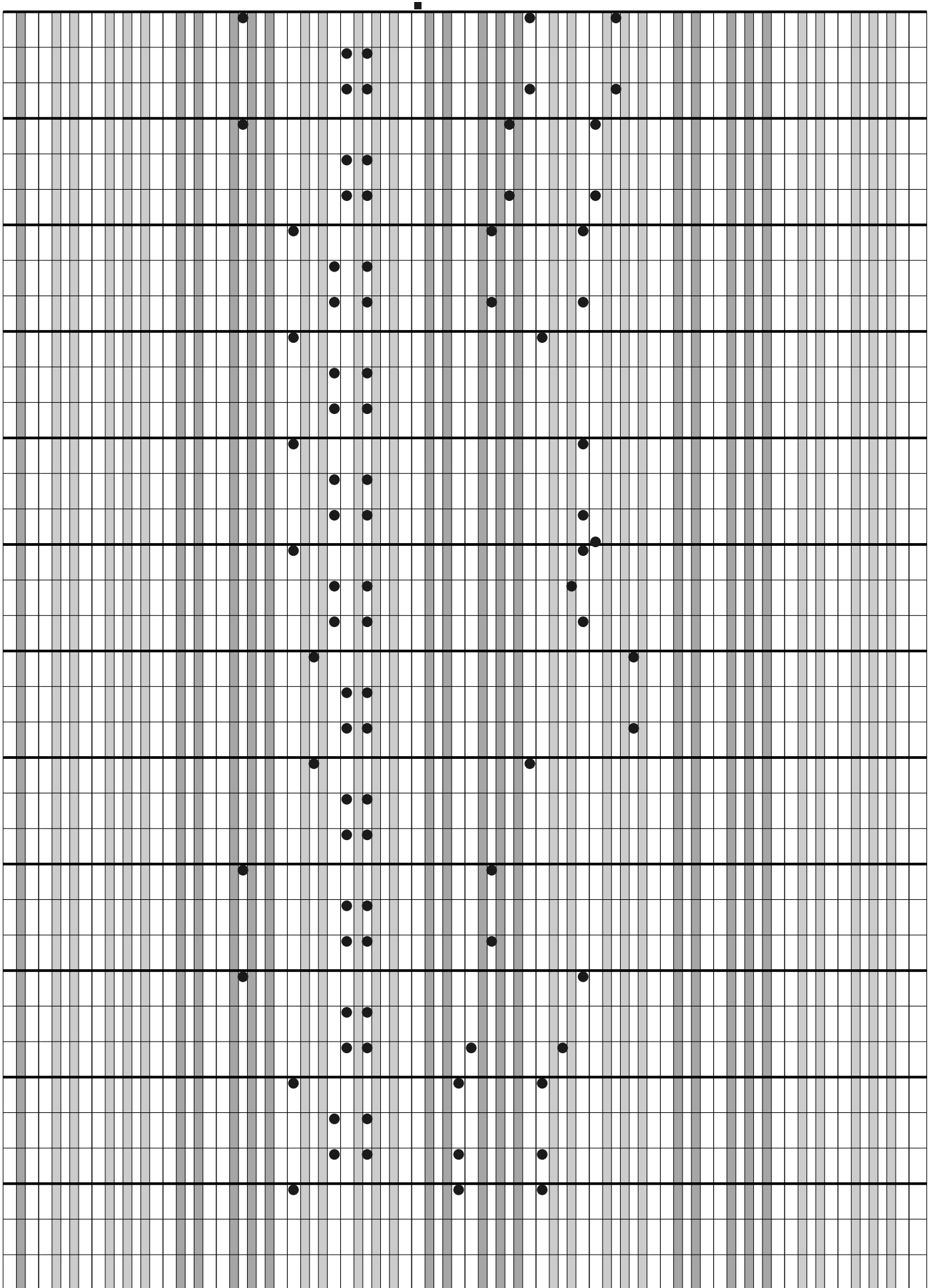

(continuação)

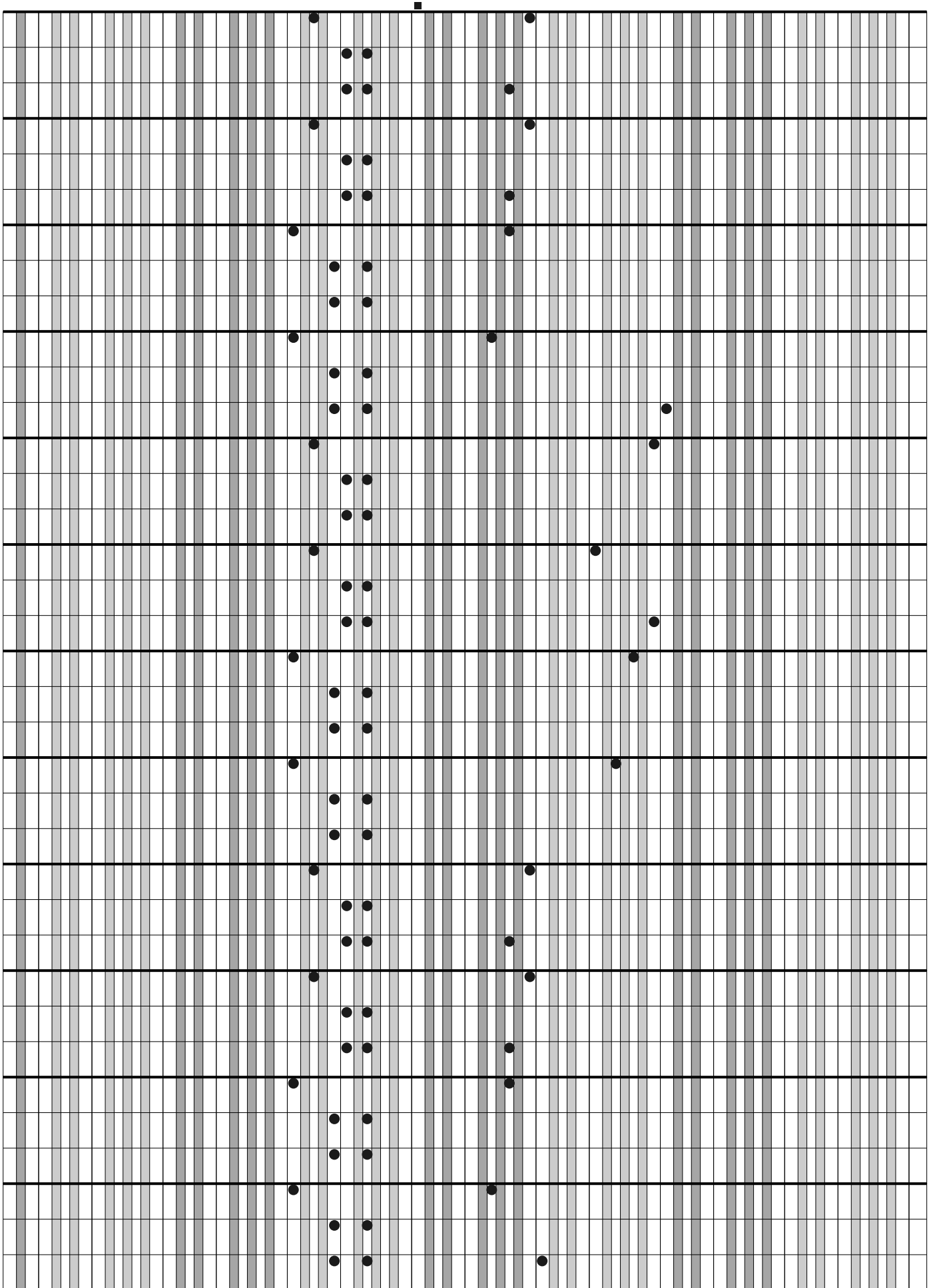

(continuação)

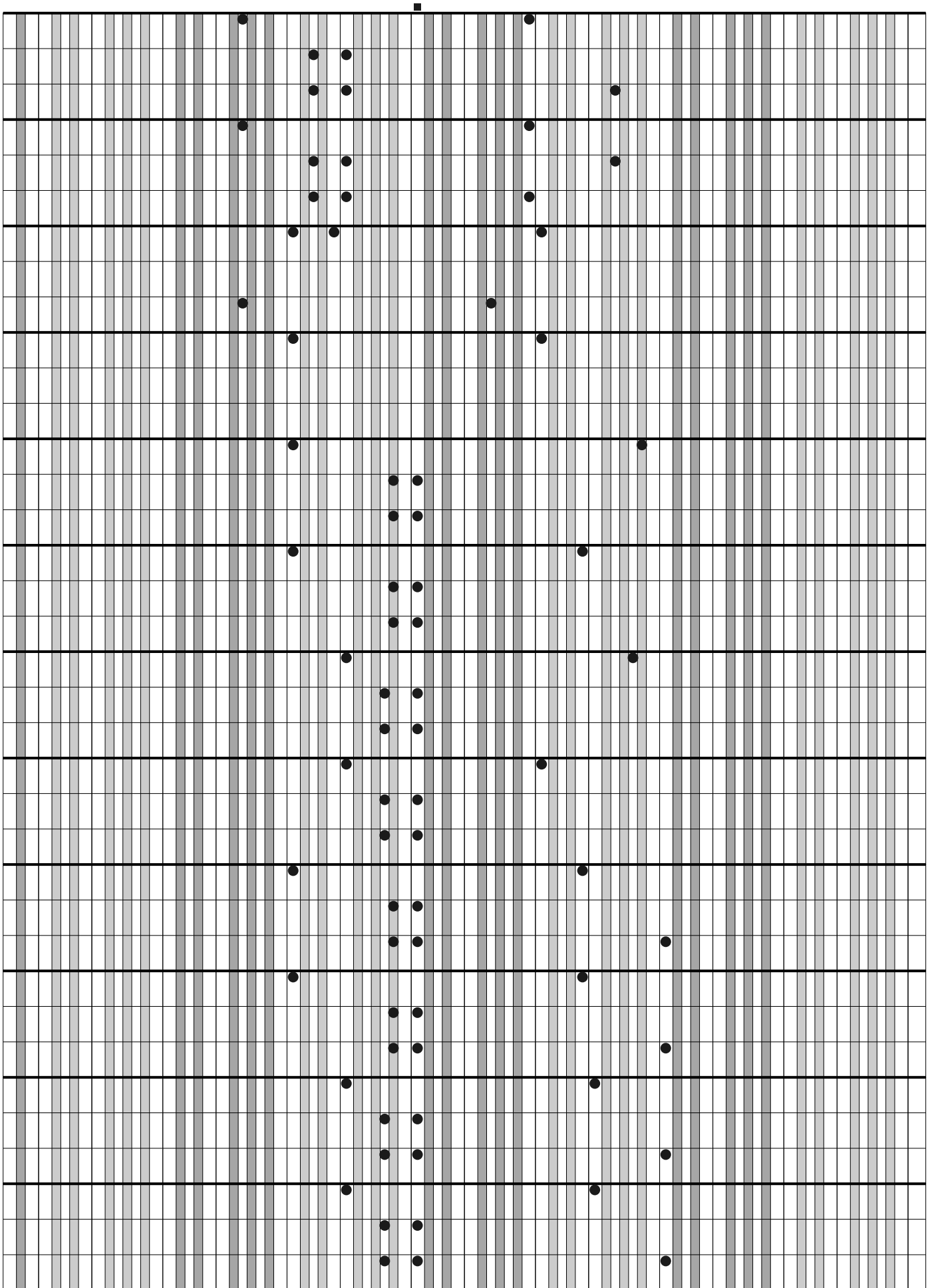

(continuação)

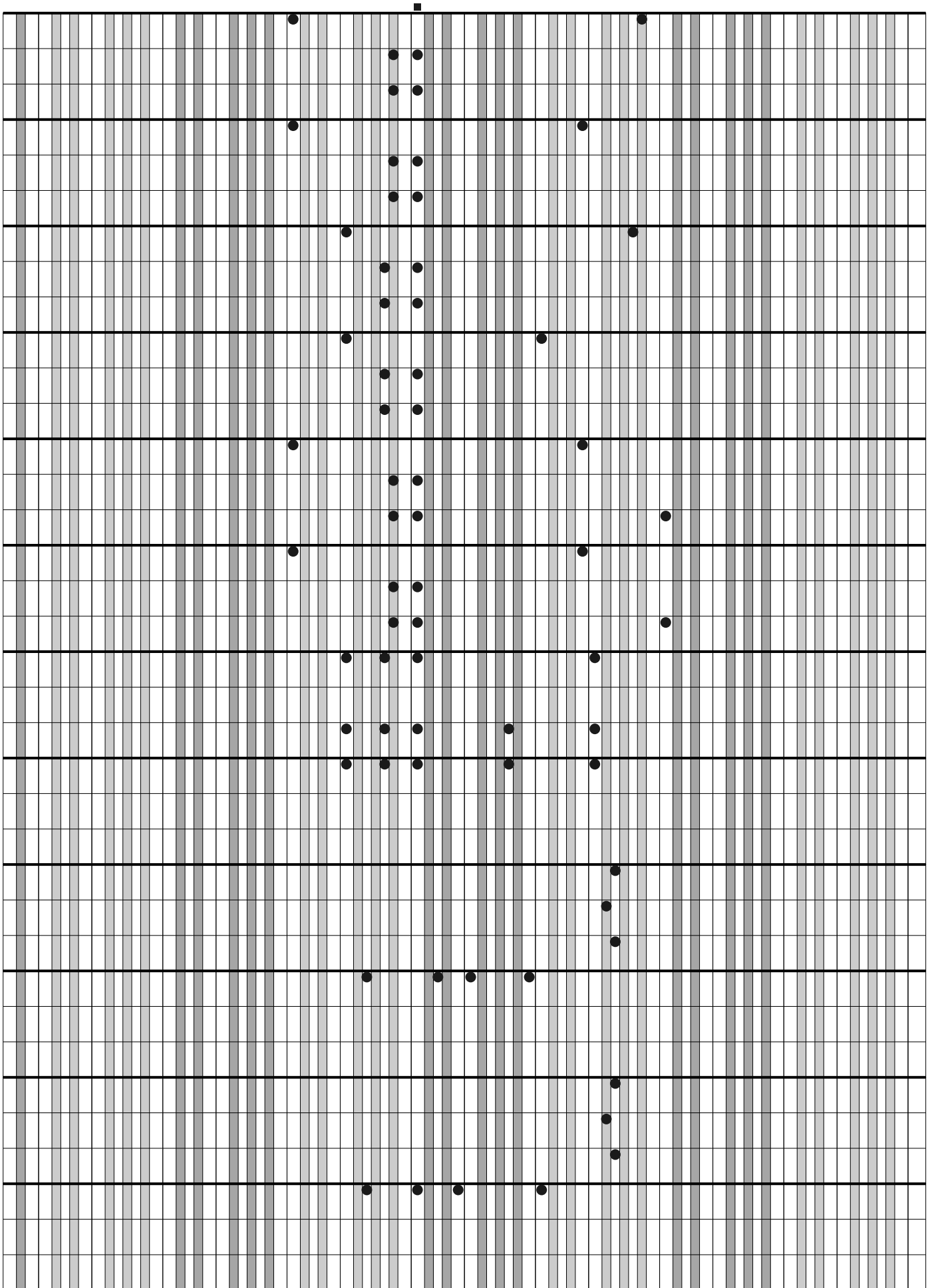

(continuação)

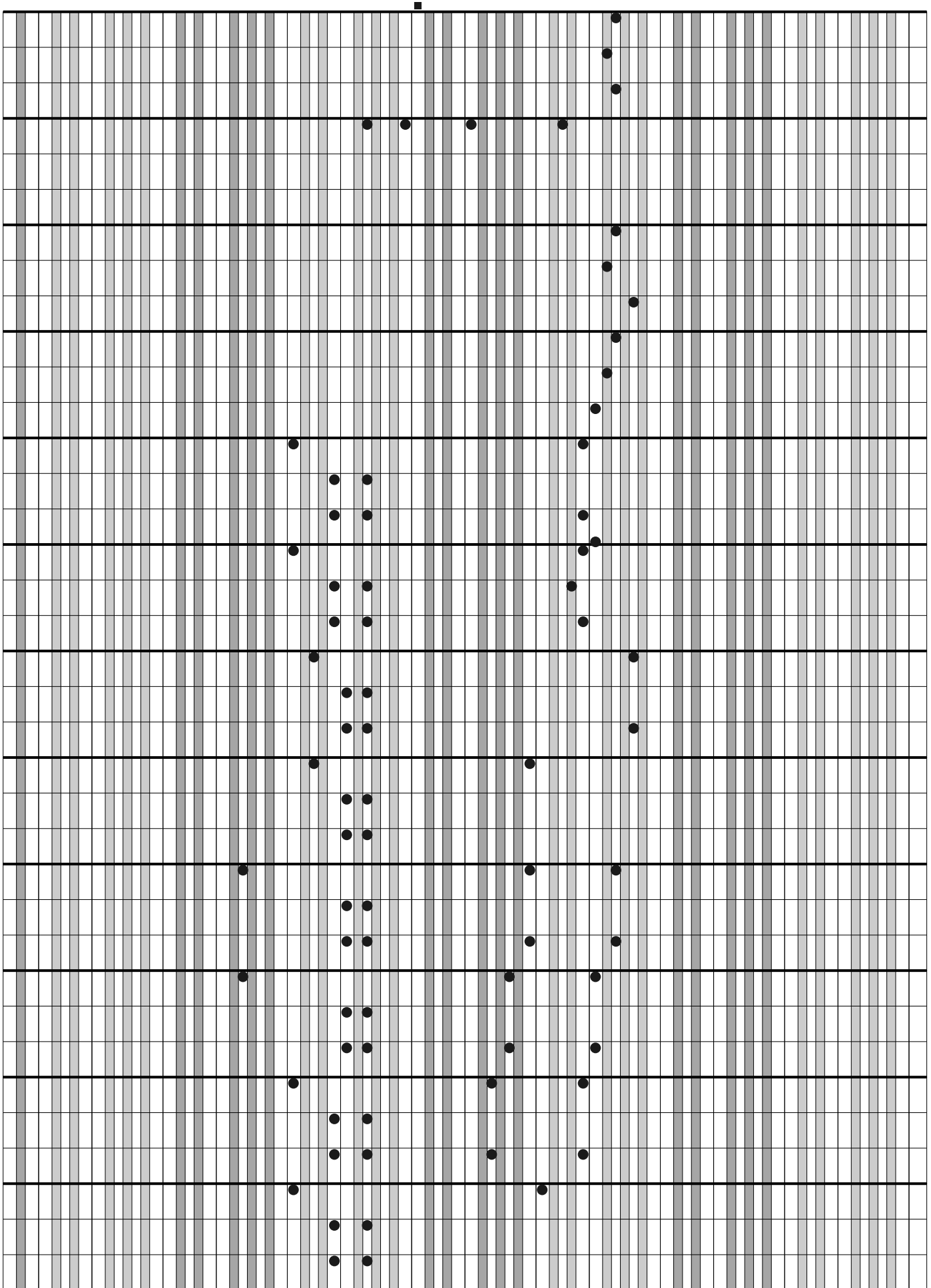

(continuação)

