

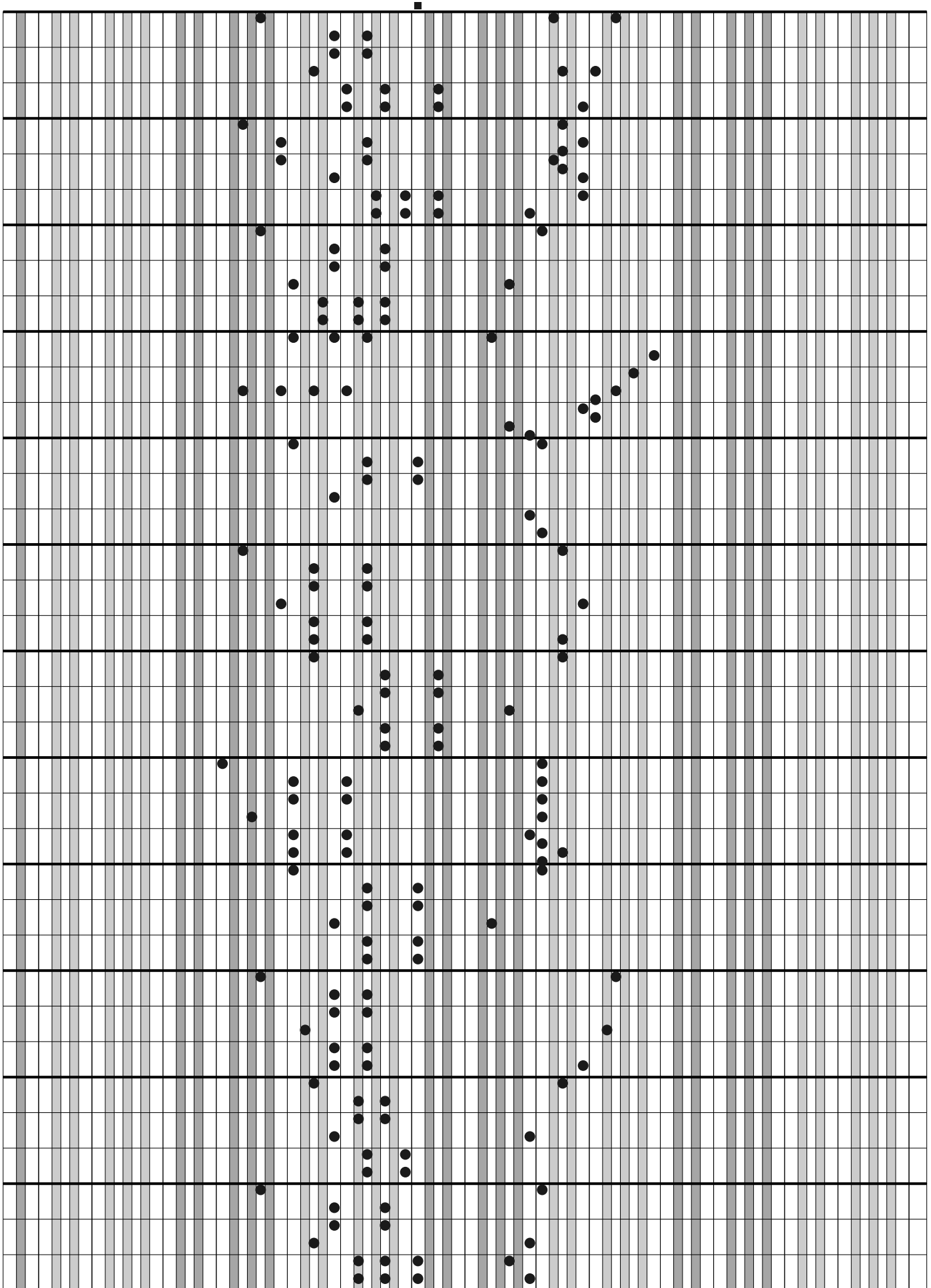

(continuação)

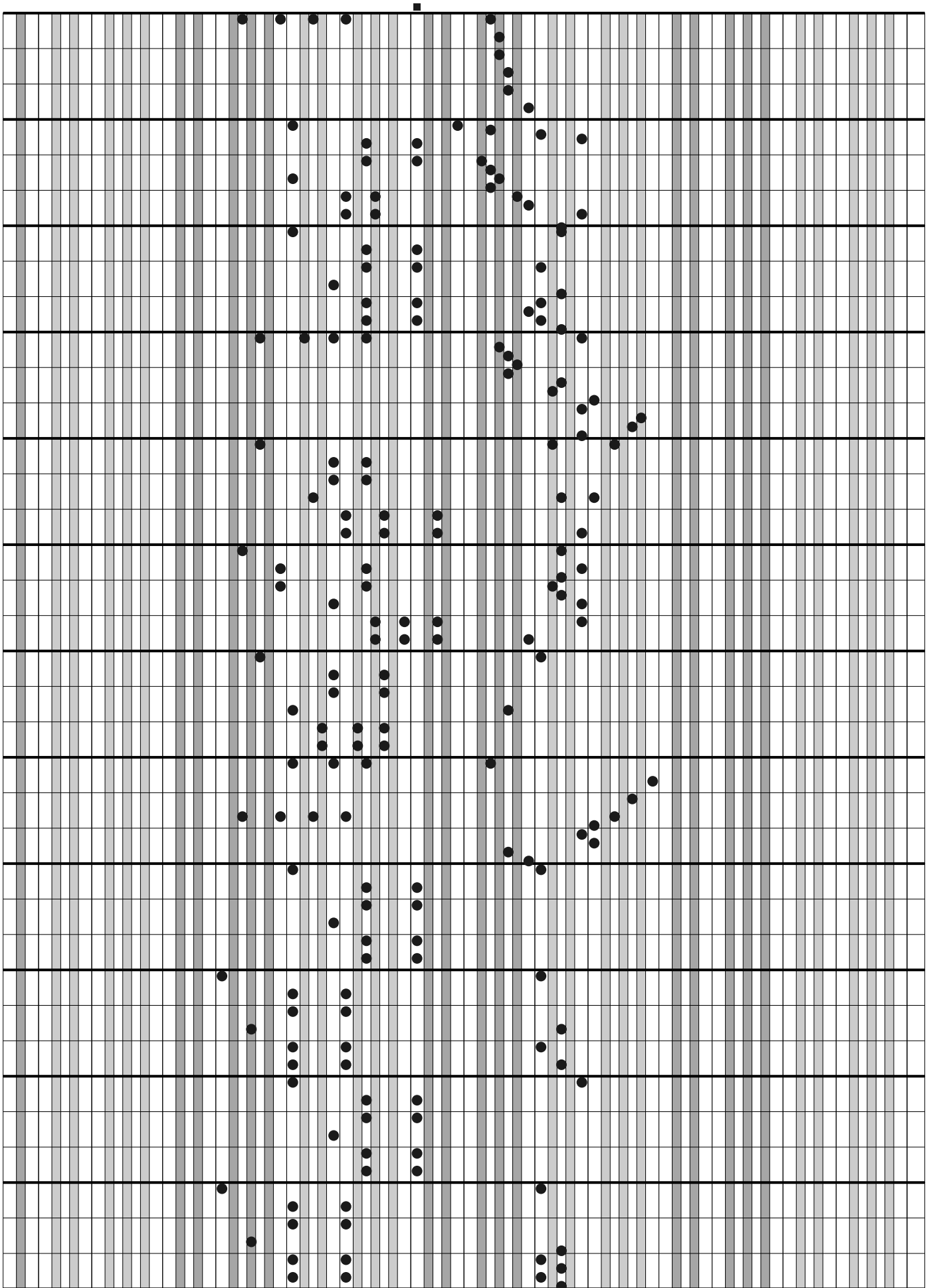

(continuação)

(continuação)
