

Letra:

Música: L. STREABBOG

(continuação)

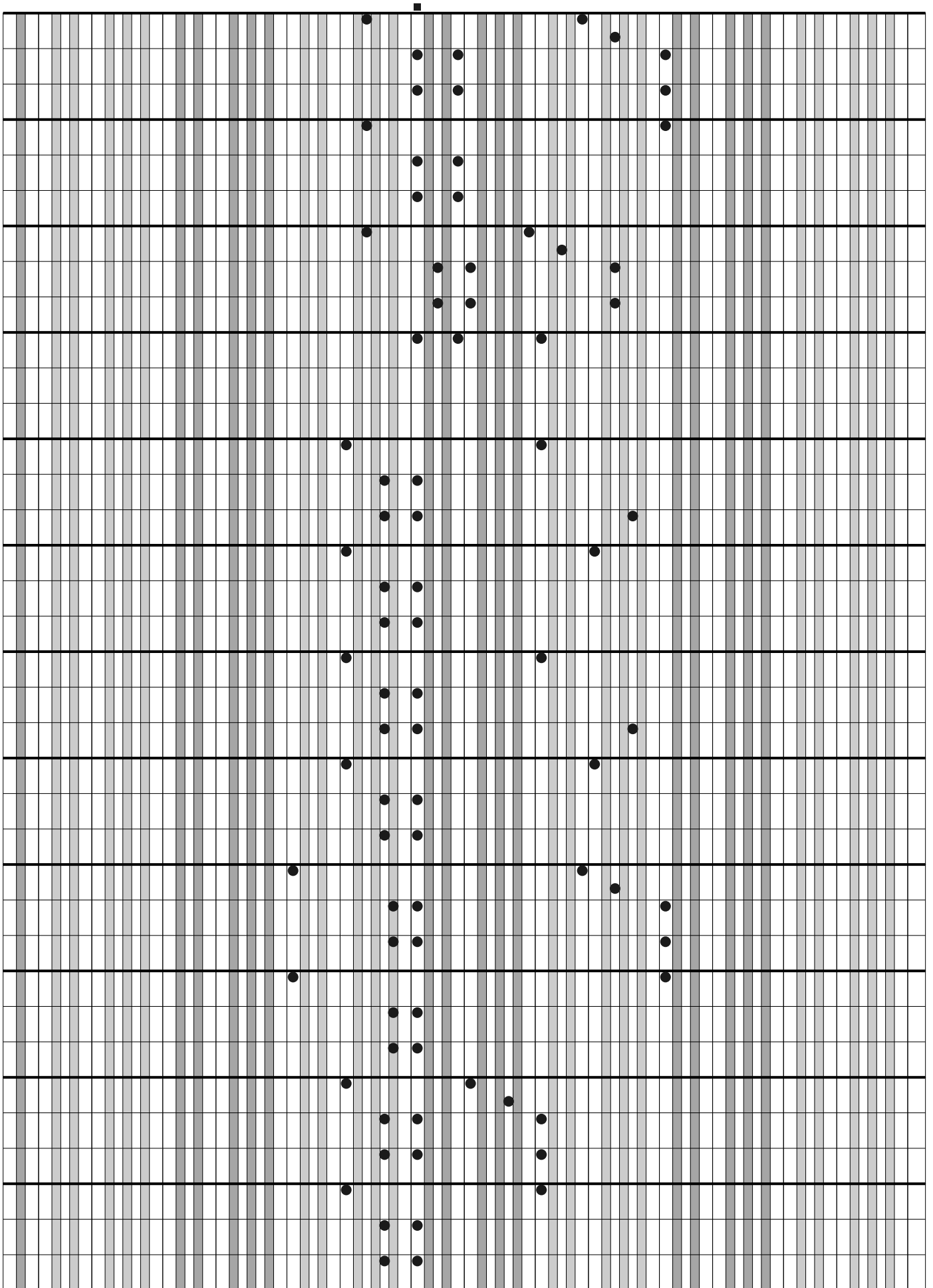

(continuação)

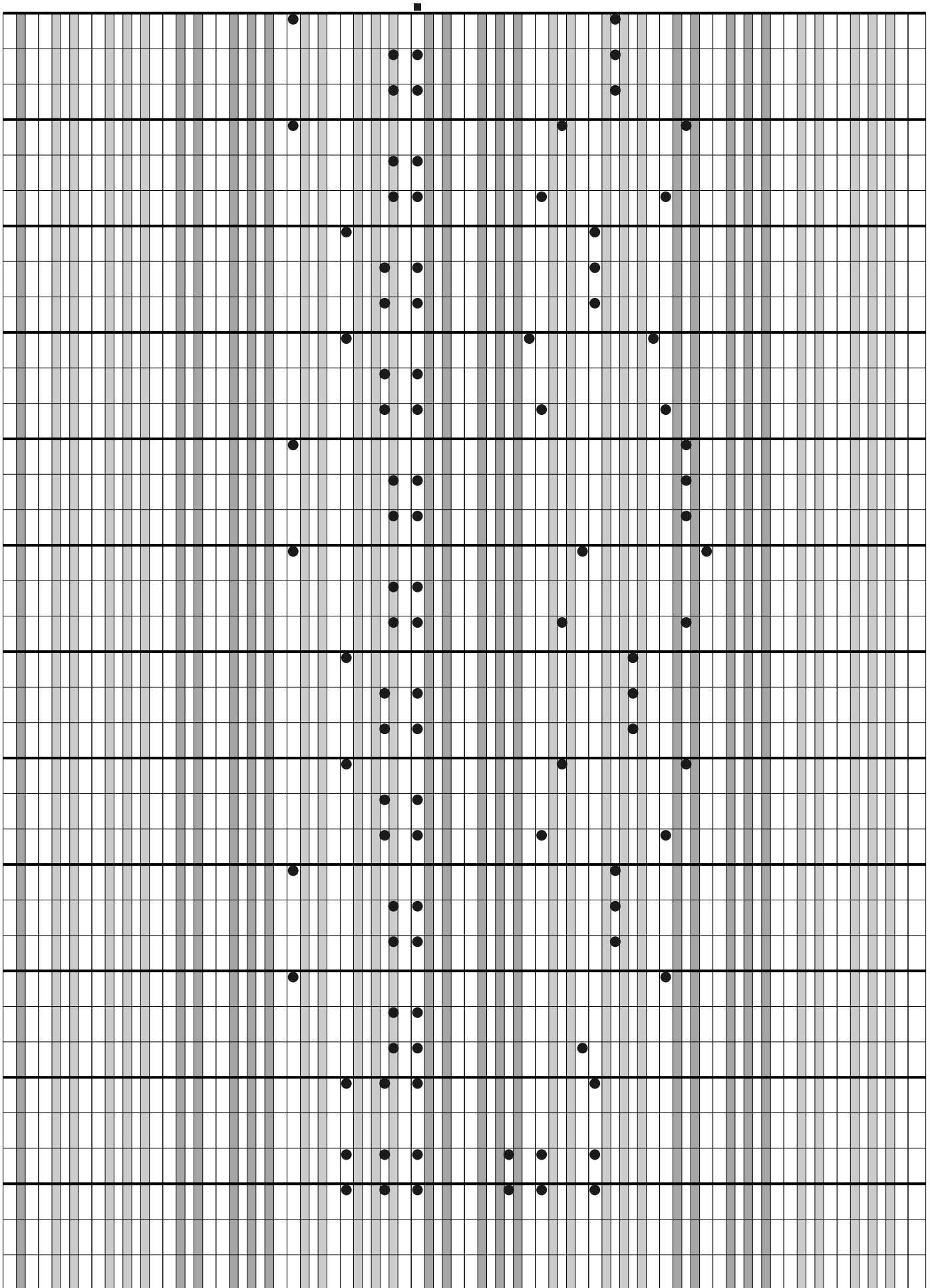

(continuação)

(continuação)

(continuação)

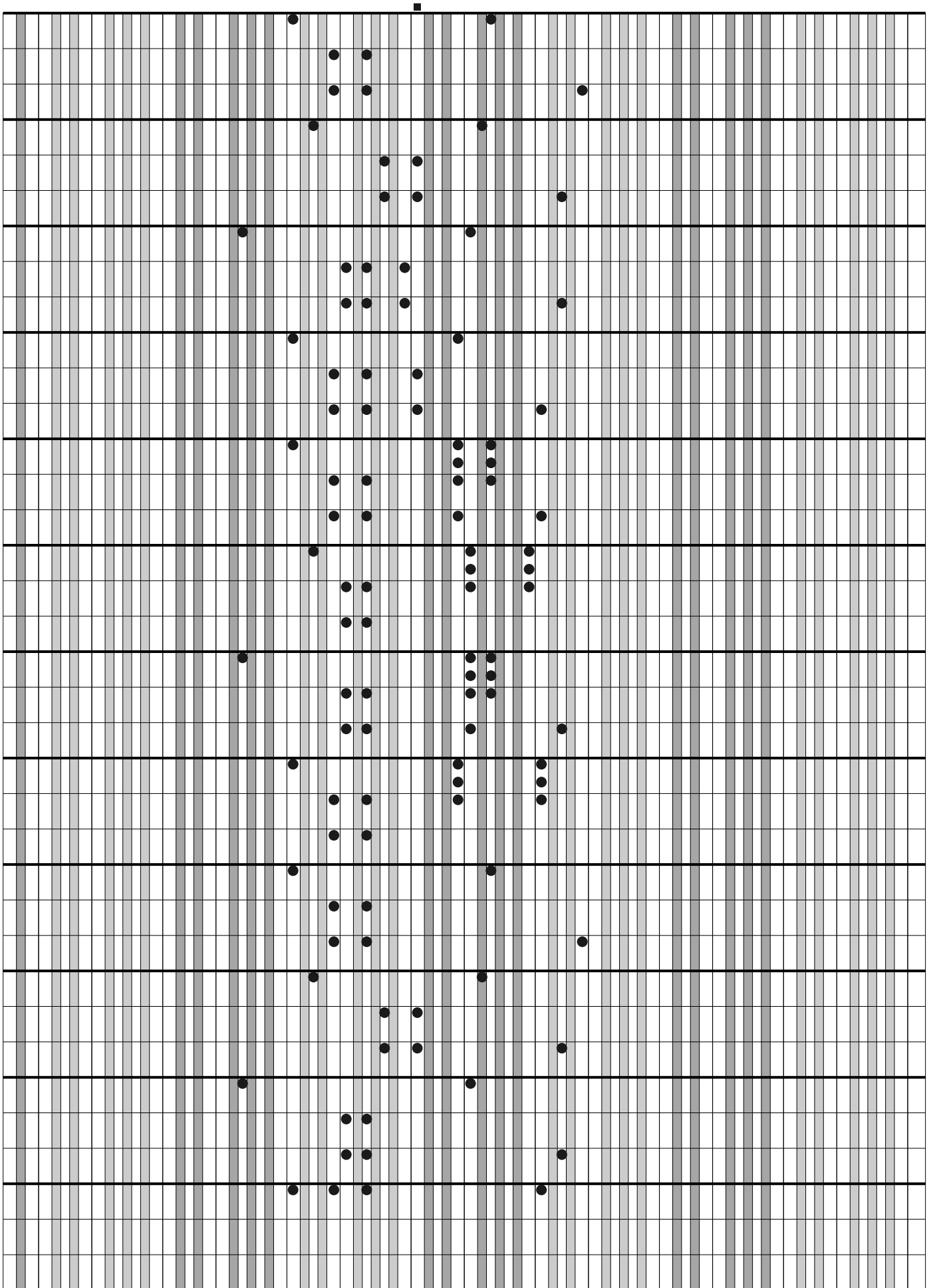

(continuação)

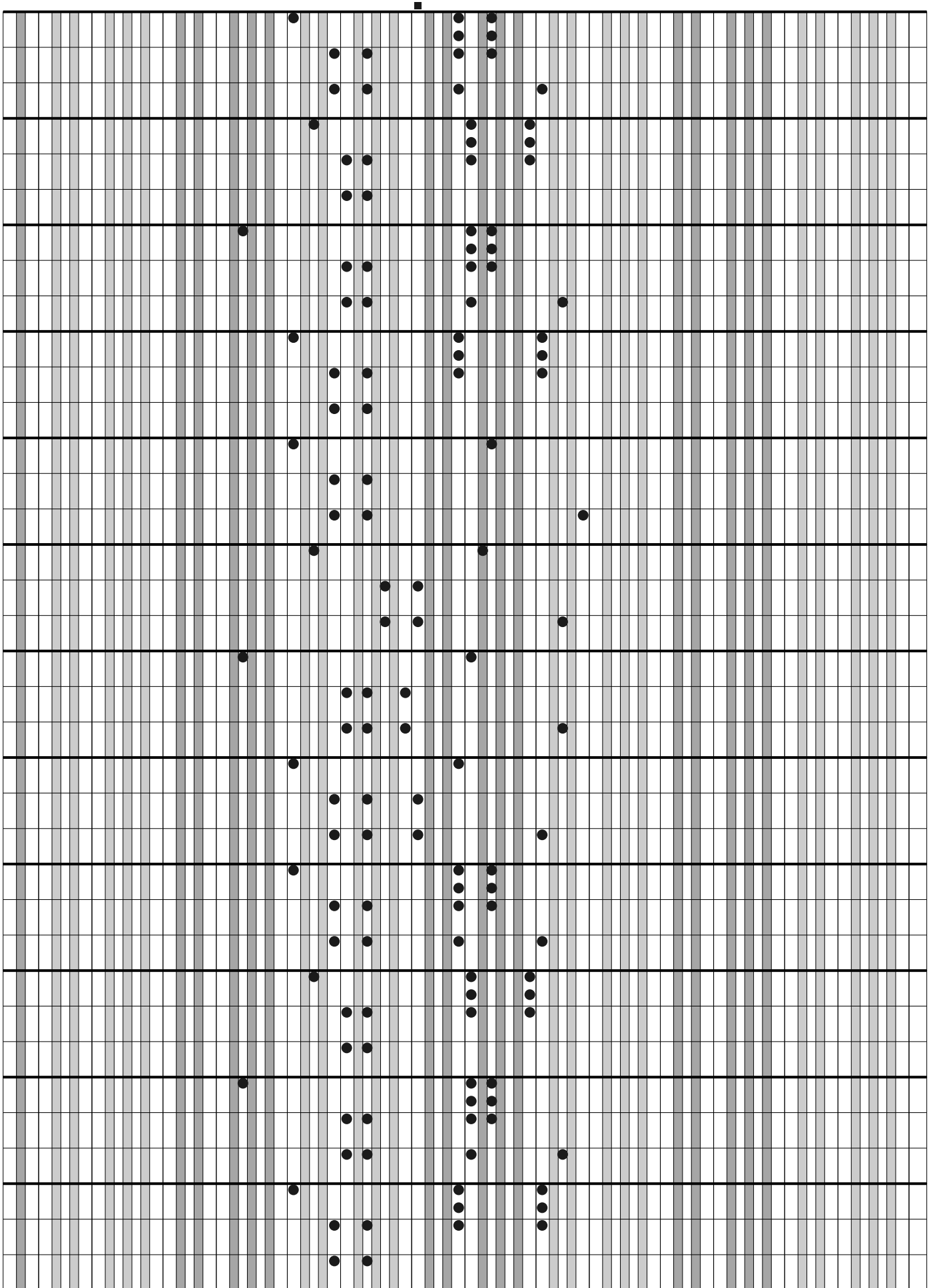

(continuação)

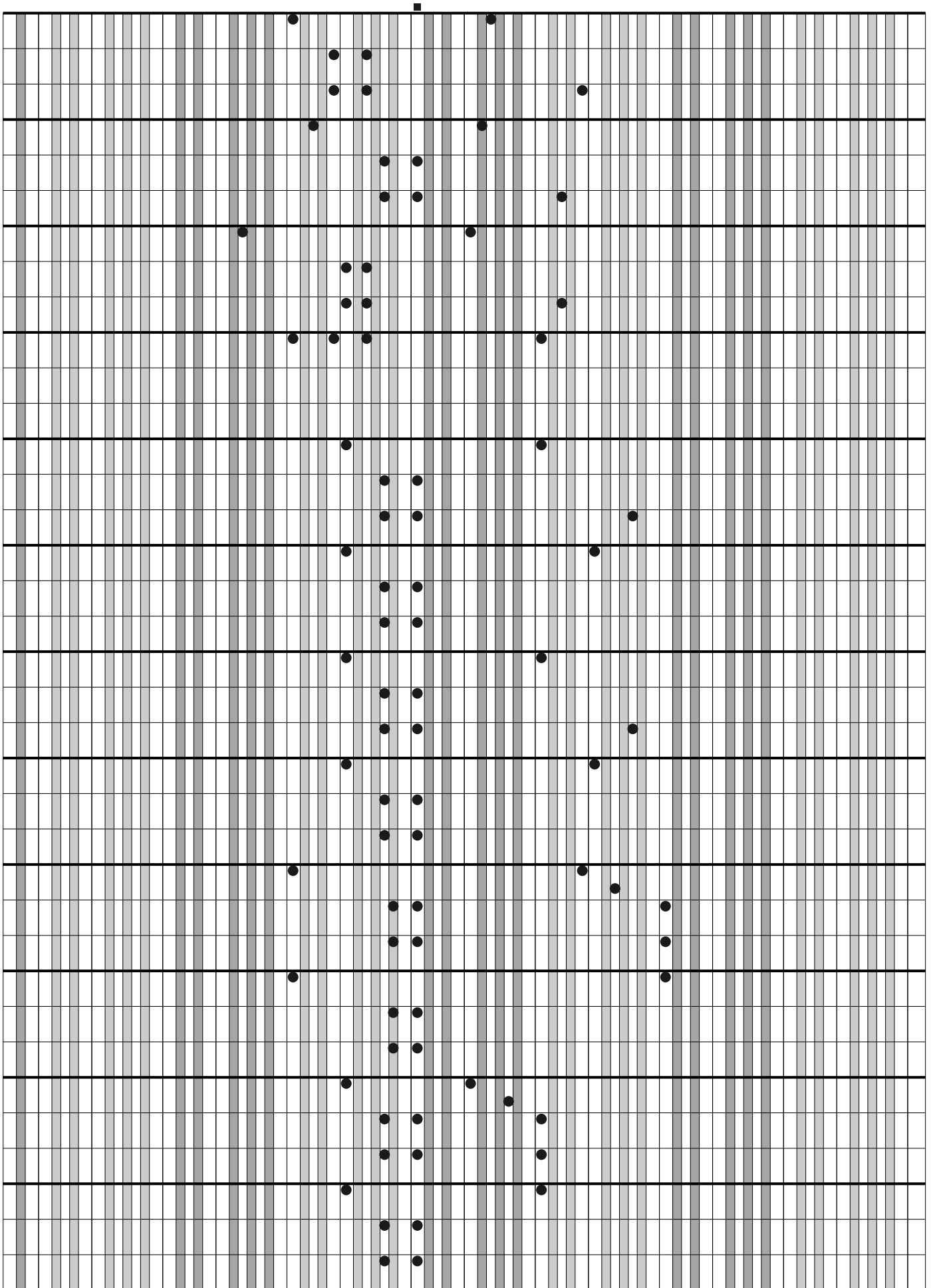

(continuação)

(continuação)

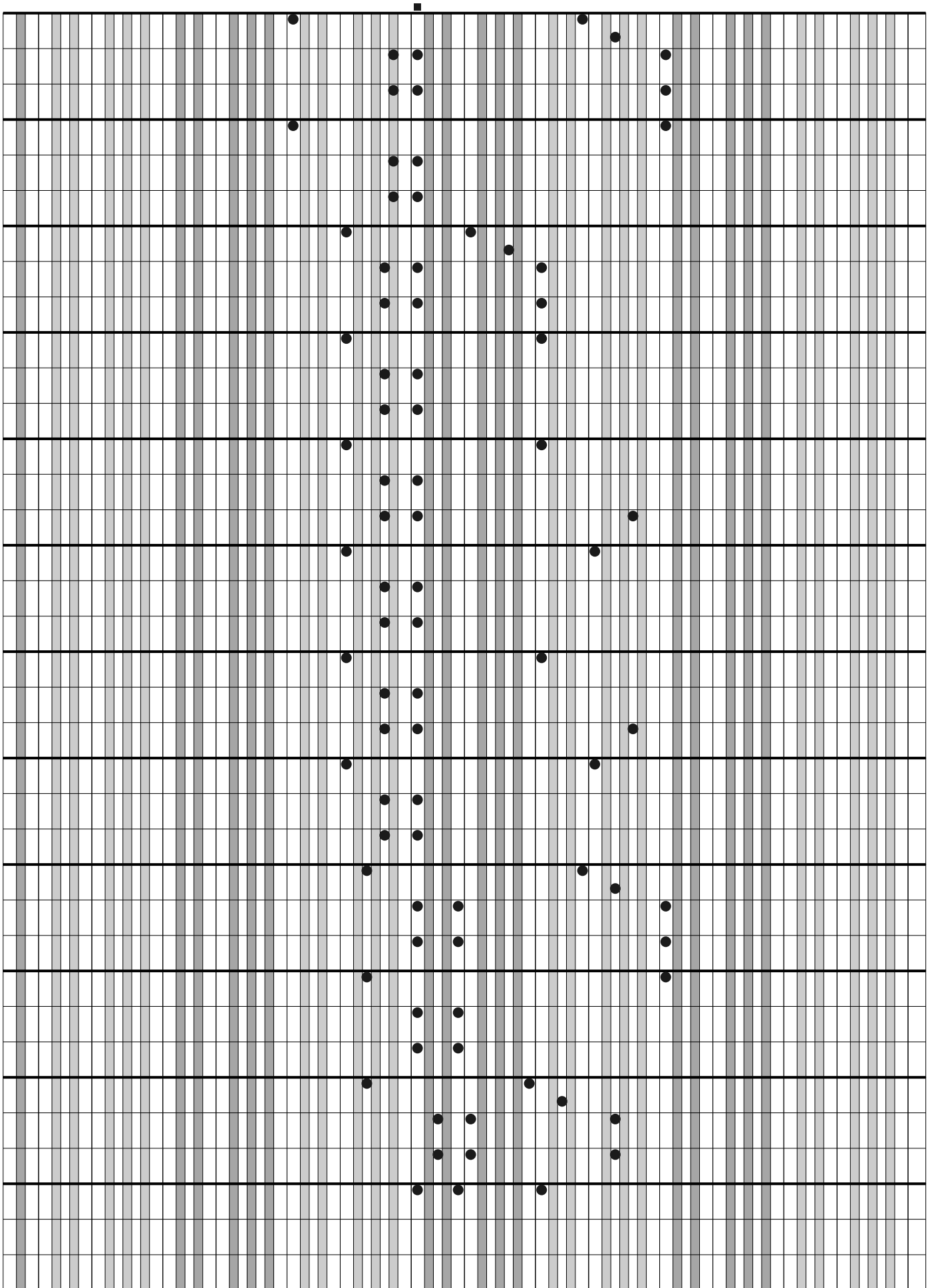

(continuação)

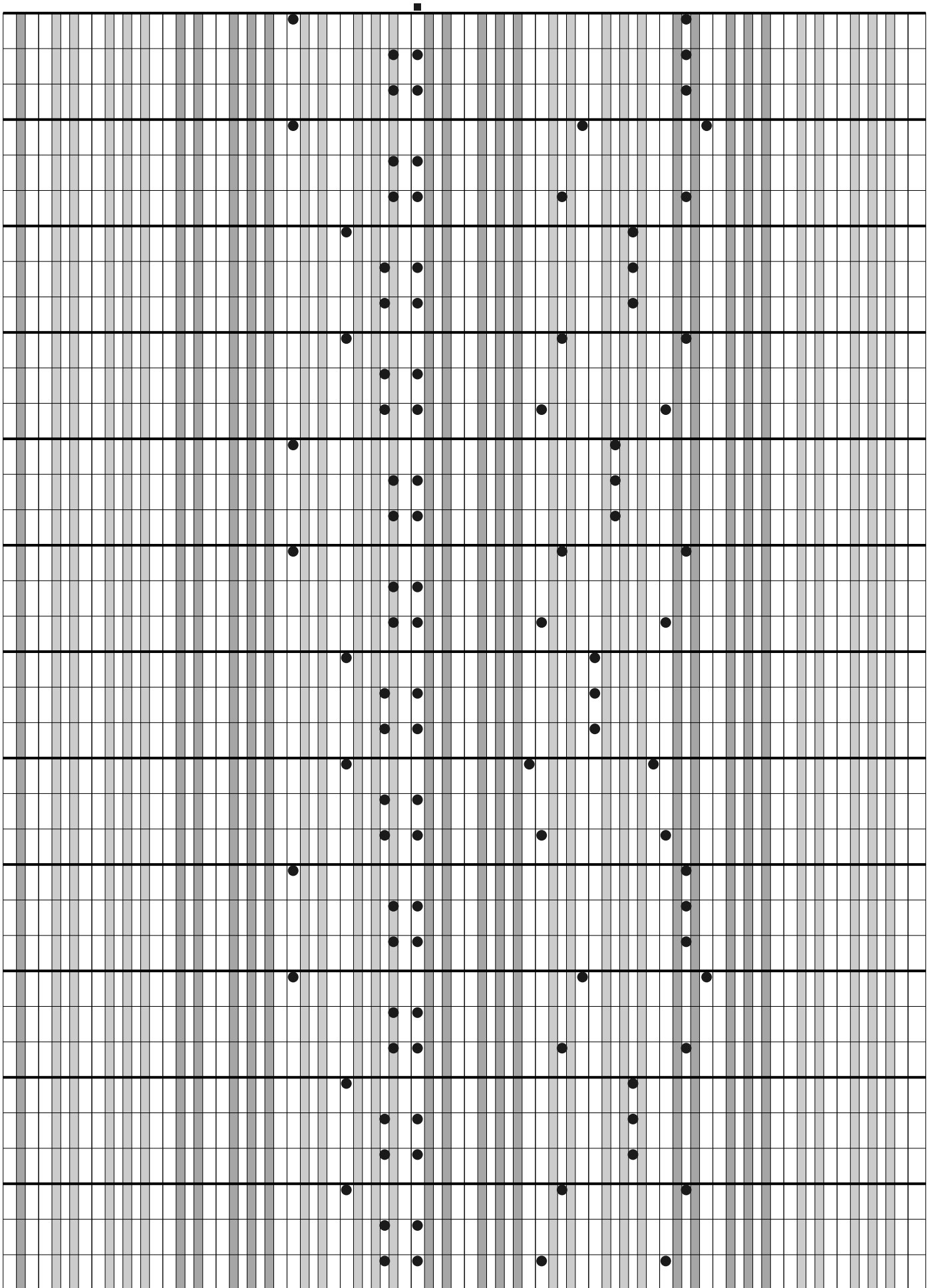

(continuação)
