

(4/4)

Letra: Werner Kaschel, 1984

Música: Marçílio de Oliveira Filho, 1984

(continuação)

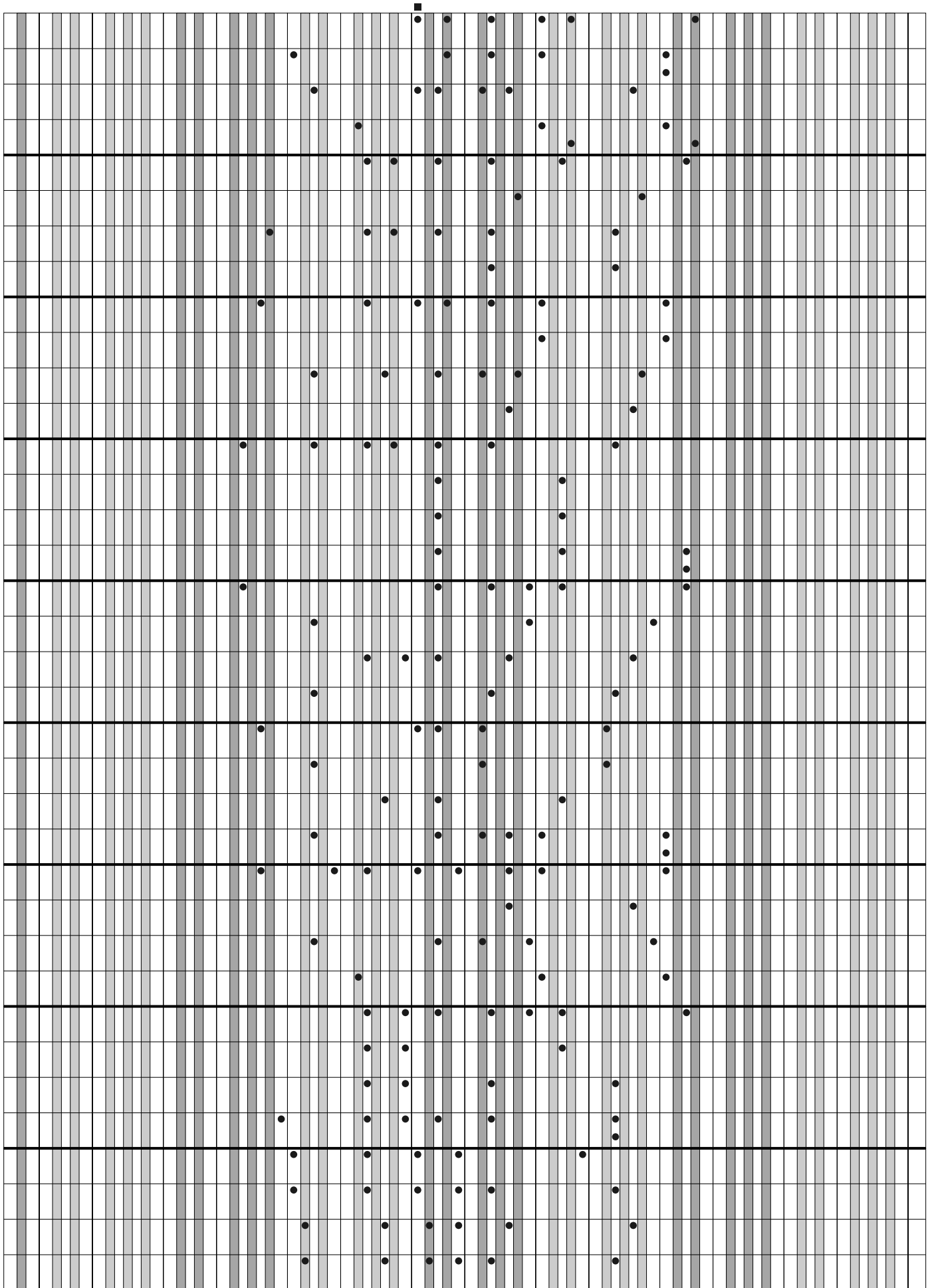

(continuação)
