

(4/4)

Letra: Guilherme Kerr Neto, 1980

Música: Marcfílio de Oliveira Filho, 1980

The musical score is presented on a grid. The piano accompaniment is divided into two parts: a right hand (RH) and a left hand (LH). The RH part features a series of chords, primarily triads and dyads, with some sixteenth-note patterns. The LH part provides a simple bass line with quarter and eighth notes. The vocal line is a single melodic line with lyrics written below it. The lyrics are: "Mas nós somos luz, que brilha em meio à noite, e a noite não nos apaga, porque nós somos luz." The score is in 4/4 time and consists of 16 measures.

(continuação)

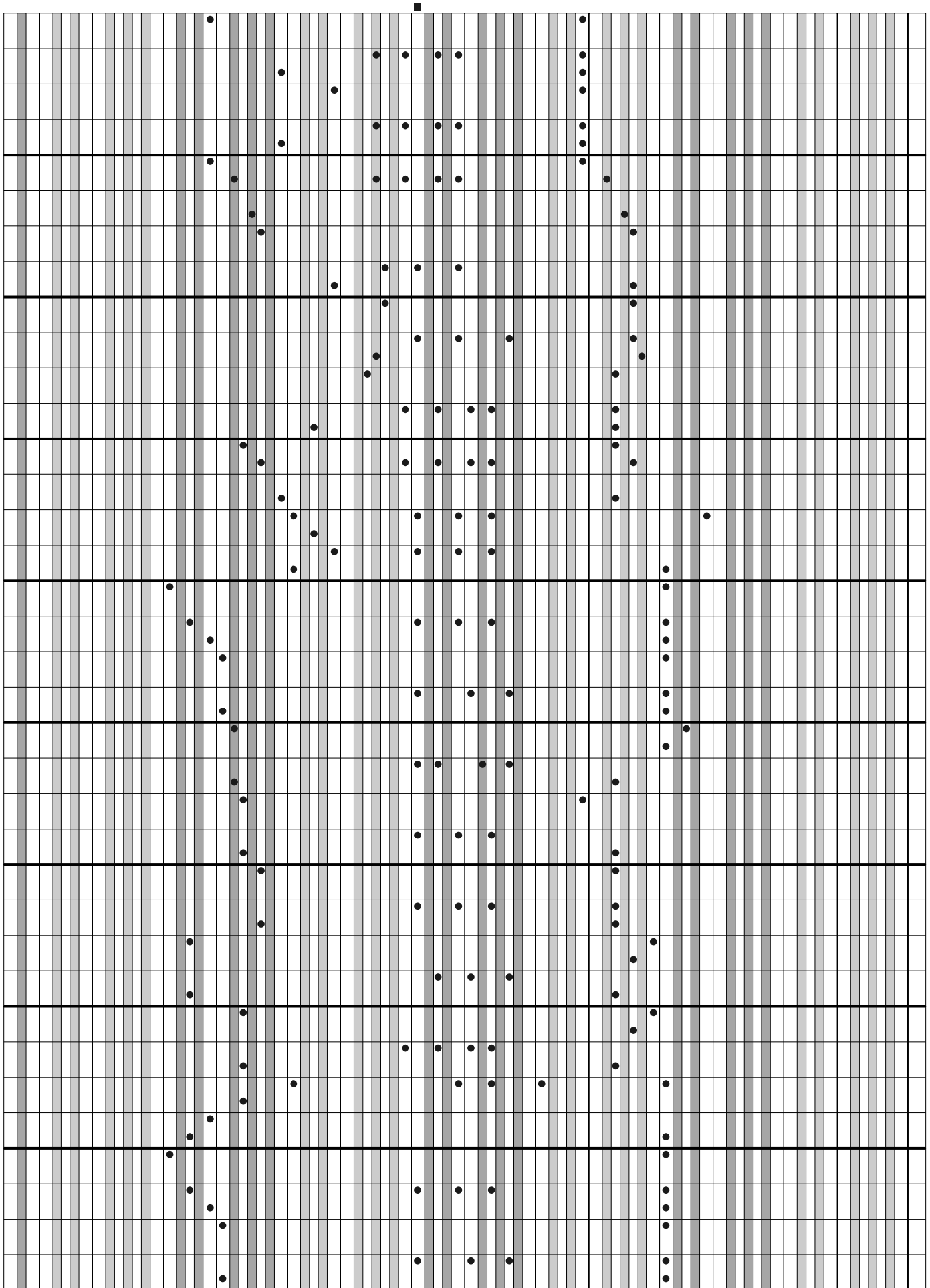

(continuação)

